GET 3 FULL LENGTH EVIL ANGEL MOVIES

ABSOLUTELY FREE

We have a fantastic offer that is making our accountant scream in pain.
We are giving away THREE FULL LENGTH movies from the TOP SELLING studio EVIL ANGEL when you spend just $30 from this ad of TOP SHELF movies.

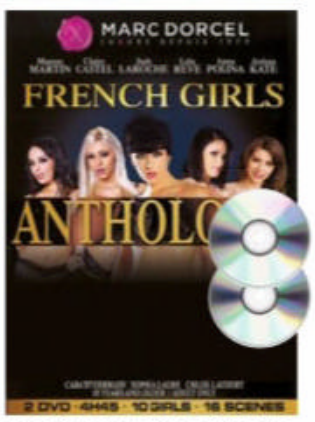

FRENCH GIRLS ANTHOLOGY
CODE: G45
USUALLY $59.00 YOURS FOR $30

ALL STAR CELEBRITY XXX BELLADONNA
CODE: G46
USUALLY $59.00 YOURS FOR $30

DOLL FACE
CODE: G47
USUALLY $59.00 YOURS FOR $30

INTERRACIAL FRENZY #2
CODE: G48
USUALLY $59.00 YOURS FOR $30

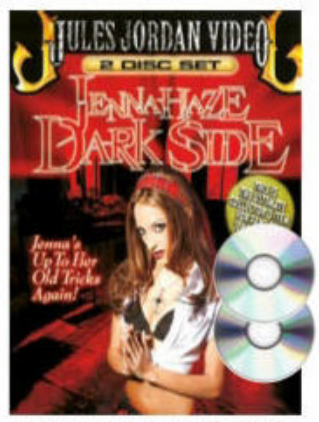

JENNA HAZE DARK SIDE
CODE: G49
USUALLY $59.00 YOURS FOR $30

BRIDESMAIDS
CODE: G50
USUALLY $59.00 YOURS FOR $30

ANGEL SMALLS IN DIRTY LITTLE ANGEL
CODE: G51
USUALLY $49.00 YOURS FOR $25

LET'S PLAY DOCTOR
CODE: G52
USUALLY $49.00 YOURS FOR $25

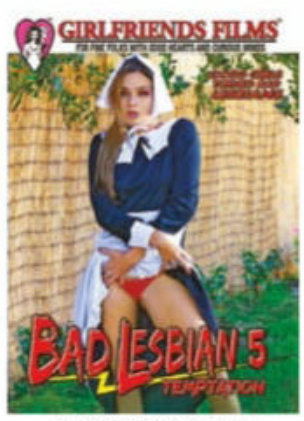

BAD LESBIAN #5
CODE: G53
USUALLY $49.00 YOURS FOR $25

RUSSIAN INSTITUTE #16
CODE: G54
USUALLY $49.00 YOURS FOR $25

NAUGHTY NANNY DIARIES
CODE: G55
USUALLY $49.00 YOURS FOR $25

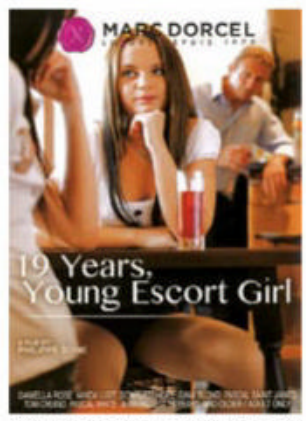

19 YEARS, YOUNG ESCORT GIRL
CODE: G56
USUALLY $49.00 YOURS FOR $25

PHONE ORDERS: 1300 928 165 LINES OPEN 9AM – 5PM EST

BY MAIL: GOLD HOME CINEMA. PO BOX 373, EARLWOOD NSW 2206

NAME:..... ☐ MASTER CARD ☐ VISA ☐ AMEX ☐ CHEQUE ☐ MONEY ORDER

ADDRESS:.....

.....

STATE:..... POSTCODE:..... EXPIRY:..... CVC:.....

PHONE*:..... *OPTIONAL-only used if we need to discuss your order.

SIGN:.....
I certify I am over 18

SAVE !! BUY ANY SIX FOR ONLY $120.
TAKE THE LOT $190 SAVE $140 !!

☐ G45	☐ G46	☐ G47
☐ G48	☐ G49	☐ G50
☐ G51	☐ G52	☐ G53
☐ G54	☐ G55	☐ G56

TOTAL FOR DVDs	$
EVIL ANGEL 3-PACK	FREE USUALLY $120.00
ADD POSTAGE	$10.00
TOTAL	$

REVISED PIC/ER

CHEST & FAIREST!

P14

Oz's biggest rack

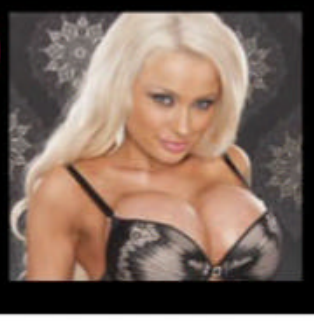

X-RATED TWINS!

P20

Anyone for two-up?

100% AUSSIE

#1475
FEB 18, 2019
$5.95 NZ $6.45

the PIC GIRL ON GIRL

Mia & Kenna are breast mates!

WET, WET, WET!

P16

8 stunnas drop the soap

WIN
$1500
THIS ISSUE!
*Excludes NZ residents

9 313006 001843 03

UNRESTRICTED
M (Mature)
NOT RECOMMENDED FOR READERS UNDER 15 YEARS

MEET OUR NEWEST

FLESHLIGHT GIRLS

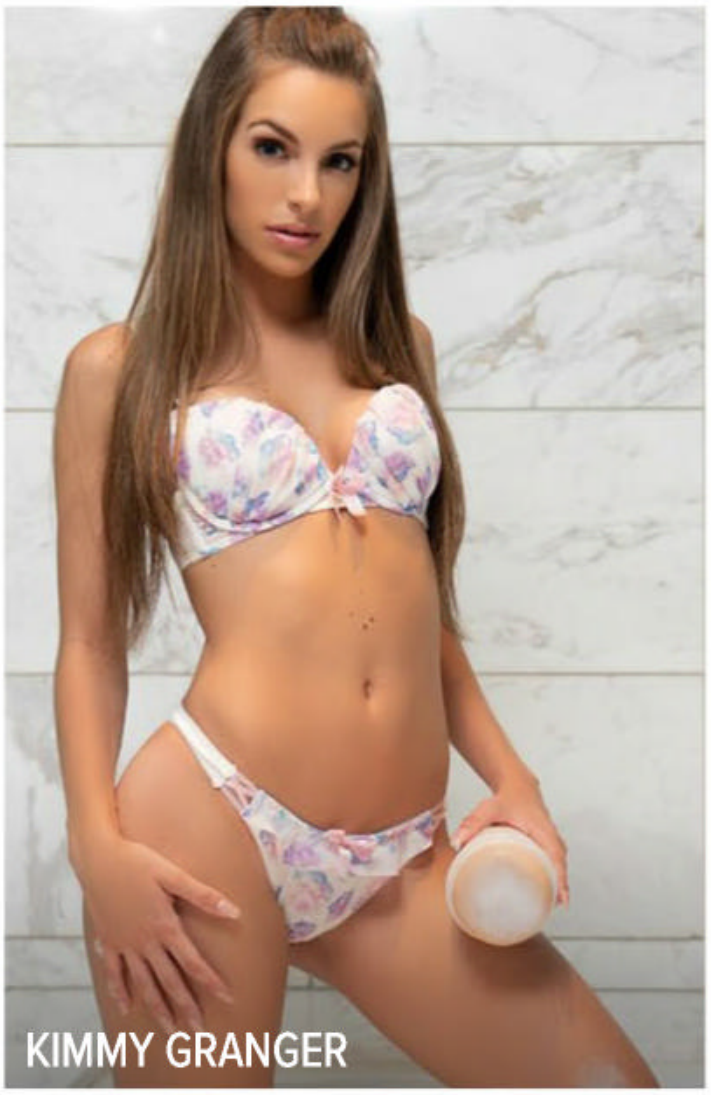
KIMMY GRANGER

LENA PAUL

KENDRA LUST

LENA THE PLUG

WHO WILL YOU TAKE HOME TONIGHT?

FLESHLIGHT

©2019 Interactive Life Forms, LLC. All rights reserved. Fleshlight, the stylized G logo and all associated logos and designs are trademarks or registered trademarks of Steve Shubin, used under license. All other trademarks or registered trademarks are property of their respective owners.

HERE'S TO YA!

Old champ's secret of life

WHISKEY and cigars – that's the secret to a long and beaut life, according to Richard Overton.

And he should know – when he died late last year he was 112.

The oldest living seppo World War II veteran started on the stogies early.

"I started smoking cigars when I was eight years old," he said. "I've been smoking them ever since. I smoke about 12 a day. I ain't got nothing else to do."

And being a loyal American, he drank the local drop, usually in his coffee.

"Most of my whiskey is from Tennessee," he reckoned.

"When you put that whiskey in coffee, it makes your muscles get warm."

Richo reckoned he survived the war, including the battles of Iwo Jima and Okinawa, mostly by good luck.

"If it's your time to go, that bullet gonna get ya."

Picture

He doesn't look a day over 111

REGULARS

8 WOBBLY WORLD **10** NEWS FLASH! **24** YOU'RE JOKING **26** READERS' WORLD
28 SICK PICS **30** SOOK **33** PIN-UP **40** SPOT THE DIFFERENCE
42 CHEEKYCROSS **44** MOVIECROSS **48** FUCK YARNS **50** INTERNUTTERS
51 HOME GIRLS **68** HOME GIRL OF THE WEEK **70** GO FACT YOURSELF

CONTACT US

WRITE TO The Picture, PO Box 4088, Sydney, NSW 2000
EMAIL picture@bauer-media.com.au
CALL (02) 9288 9686
facebook.com/picturemagazine

GIRLS GONE WILD!

Mia and Kenna get down, and very dirty

WHAT happens when you take two hot-as-fuck chick porn stars, fling them naked onto a bed and tell 'em: "Go for it!"

Hell, what DOESN'T happen might just be an easier question to answer.

Mia Malkova and Kenna James were THRUST into just such a situation in front of our probing camera lens, and let's just say they didn't let the opportunity slip by.

It was like a summer night in Darwin – hot, sticky and WET. No crocs, but.

Afterwards, Kenna – a long-time lezzo-only fucktress only recently seen enjoying dick on screen – and Mia – who throughout her film career has wavered between the COOCHIE and the COCK – explained their CRAZY WAYS.

Mia, how do you go about picking between BLOKES and

OOH, THEY'RE SO *RUDE!*

SHEILAS for a sesh of horny boonting?

"It really depends on my mood."

Oh yeah? So how's that work then?

"Sometimes I prefer boys because I really want the penetration. Other times I want a girl because I'm more emotionally attracted to them."

Yeah. Emotions and that. We get it. How about you, Kenna?

"I'm bisexual. I've had sex with a lot of girls."

Carn – how many? Do you keep score?

"Not anymore! I honestly have no idea."

When you're with a babe do you like to mix it up with giant fake peens and things that go 'whirr'?

"I usually prefer it to be just be the two of us. It's more intimate."

So do you have any preference between babes and blokes?

"I want to marry a guy but girls, for me, are more recreational."

Ladies, those are two very different but equally valid points of view. You've given us a lot to wank over... erm... THINK ABOUT.

Picture

"SOMETIMES I WANT PENETRATION."
- MIA

"I'VE HAD SEX WITH A LOT OF GIRLS."
- KENNA

HOLD FART IN...HOLD FART IN

WOBBLY WORLD

EXTRA! EXTRA! READ ALL ABOUT TIT!

LOUISIANA!

Madi Meadows, 22, is a porn star from Las Vegas who knows how to tie shoelaces, but has trouble with zippers.

TEXAS!

Everything's bigger in Texas, invcluding the queues for the dunnies at the county fair. So Maria fills in the time giving blokes stiffies and making new friends.

SARDINA!

It's a bloody good thing they shouted all hands on DECK, not DICK, because Ukrainian porn star Sofia Goncharov only does dildos and other chicks on camera.

STOP FUCKEN PRESS! STOP FUCKEN PRESS! STOP FUCKEN PRESS!

LONDON!

According to newly passed legislation, Leanne Crow can only reveal one of her enormous tits at a time, or there may be a rupture in the space-time continuum.

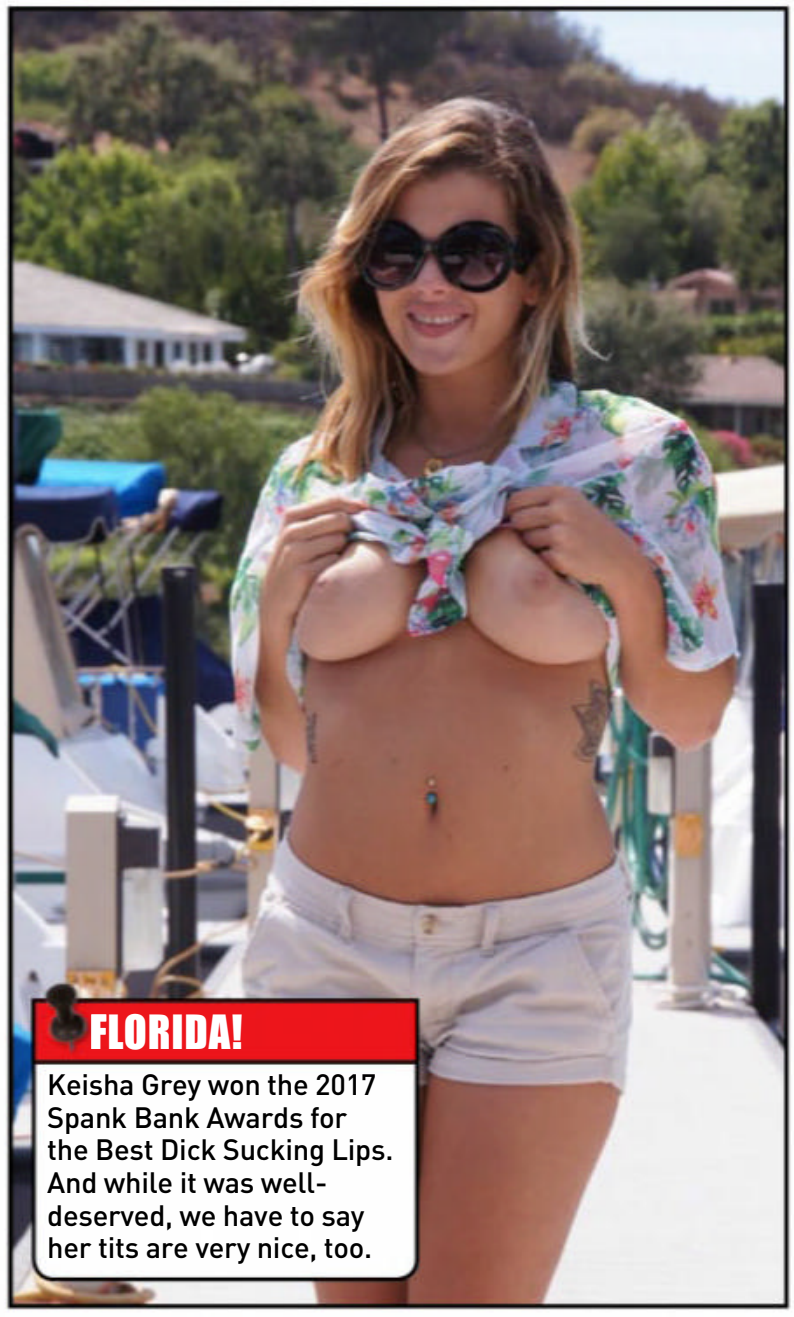

FLORIDA!

Keisha Grey won the 2017 Spank Bank Awards for the Best Dick Sucking Lips. And while it was well-deserved, we have to say her tits are very nice, too.

BARCELONA!

Czech porn star Eufrat, 33, gives a free flash of the gash that earns the cash while on holidays in Spain. She saved up for the sunnies – now for a bikini!

NEWS FLASH

THIS SHIT REALLY HAPPENED!

FOR WHAT ALES YA

DOCS in Vietnam pumped five litres of beer into a bloke's gut to save him from alcohol poisoning. Nguyen Van Nhat was gunna die after drinking methanol, but due to a weird quirk of nature getting a shitload of ETHANOL – the type of booze found in beer, wine and spirits – into a patient in this state is the best way to reverse the process. He was given three cans on admission, then a can an hour until he felt better.

JUST A SCRATCH

SWEDISH boxer Badou Jack would've had a SPLITTING headache after his light heavyweight title fight against Marcus Browne in Las Vegas. The pair bumped noggins in round seven opening up this massive gash in Jacks forehead but he went the distance, spraying Browne and ref Tony Weeks with his blood.

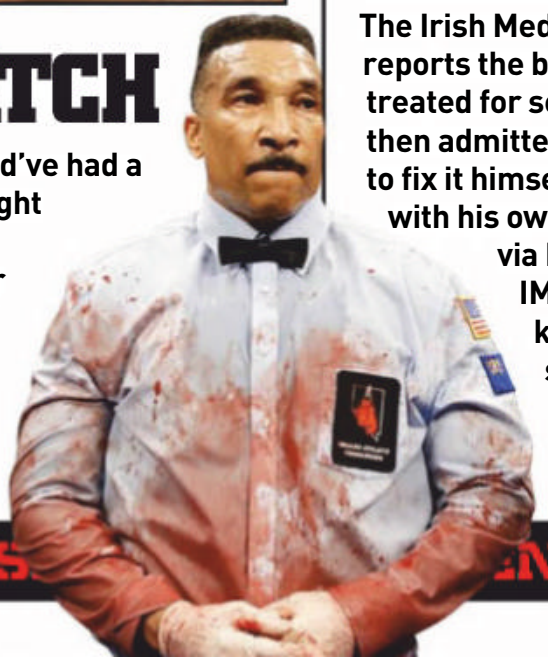

JAWS TRULY!

SPOOF-TASTIC!

AN IRISH fella's home-made remedy for his bad back – injecting his own SPOOF into his arm – put him in hossie with a huge abscess. The Irish Medical Journal reports the bloke came in to be treated for severe back pain, then admitted he'd been trying to fix it himself for 18 months with his own taddies, injected via hypodermic. The IMJ said it's the first known case of someone using semen as a treatment for back pain.

FAAAARK!

THE normal reaction of anyone seeing the largest recorded great white shark – the 2.5 tonne, seven metre long 'Deep Blue' – feeding on a dead whale off the coast of the Hawaiian island of Oahu would be to head for shore fast and play some golf. But photographer Juan Oliphant and oceanographer Ocean Ramsey (yep, that's her real name) aren't what you call normal. The shark fanatics jumped in to frolic with the big noah, estimated to be 50 years old. "I'm still in shock that we spent almost the whole day with this amazing animal in my backyard," said Oliphant.

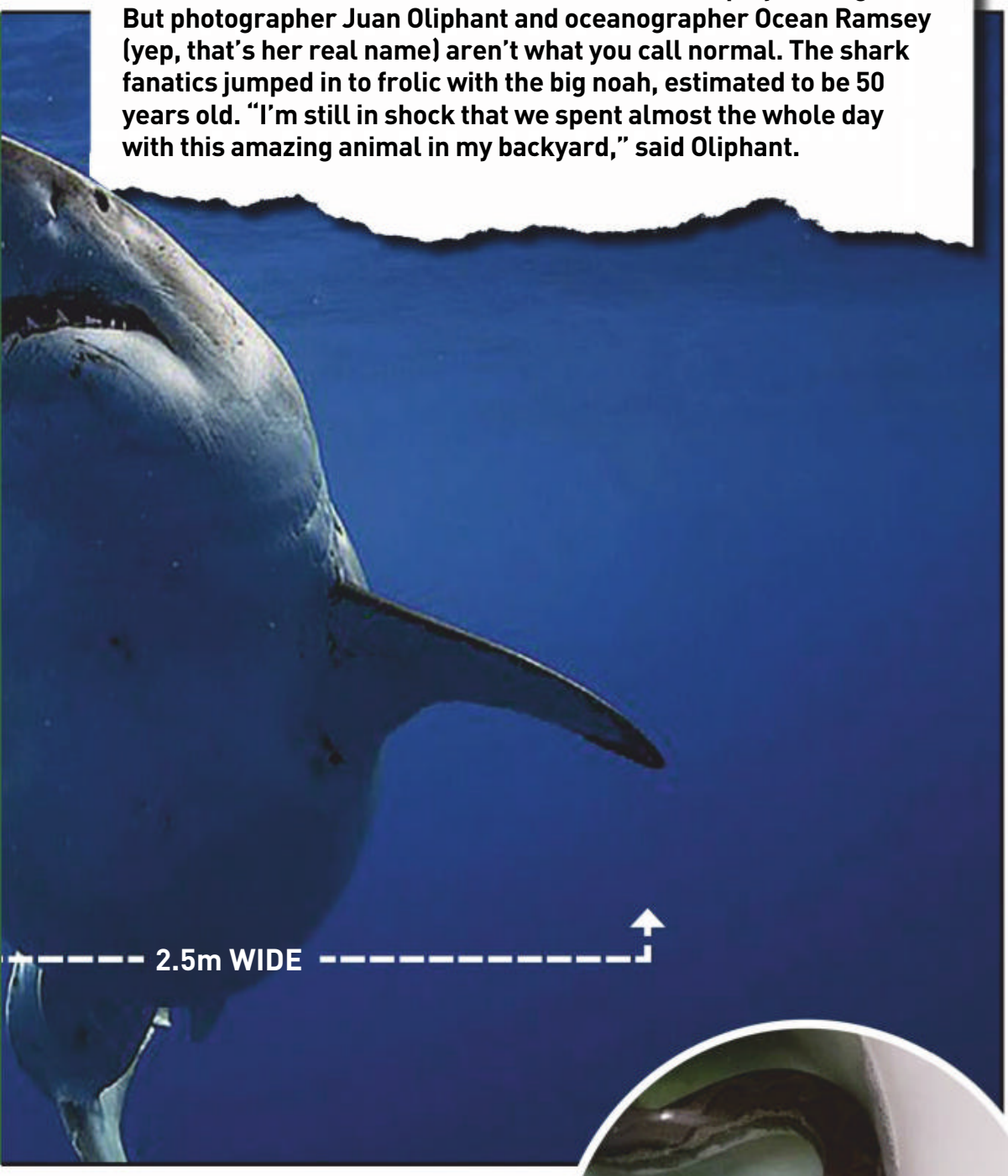

STOP FUCKEN PRESS

Lager from heaven.

SELF-SERVE BEER

GOD helps those who help themselves, or so it says in the fucken bible, so this bloke is probably coming over all spiritual as he helps "clean up" thousands of cans of lovely beer spilt all over the road in Rassada, on the Thai resort island of Phuket. A beer truck came a cropper outside a 7-11, which was pretty handy – all he needs to do now is nip inside and pick up some chips, dips and other salty snacks and he's got himself a party.

BRASCO BOA!

A FAMILY in Bris-Vegas were SCARED SHITLESS the other morning when one of them went to sqeeze out a log and found this hissy fucker having a bath in their brasco. The Aussie python probably slithered up the drain after a rat, according to Stewart Lalor from Brisbane Snake Catchers, who was called in to de-serpent the plumbing.

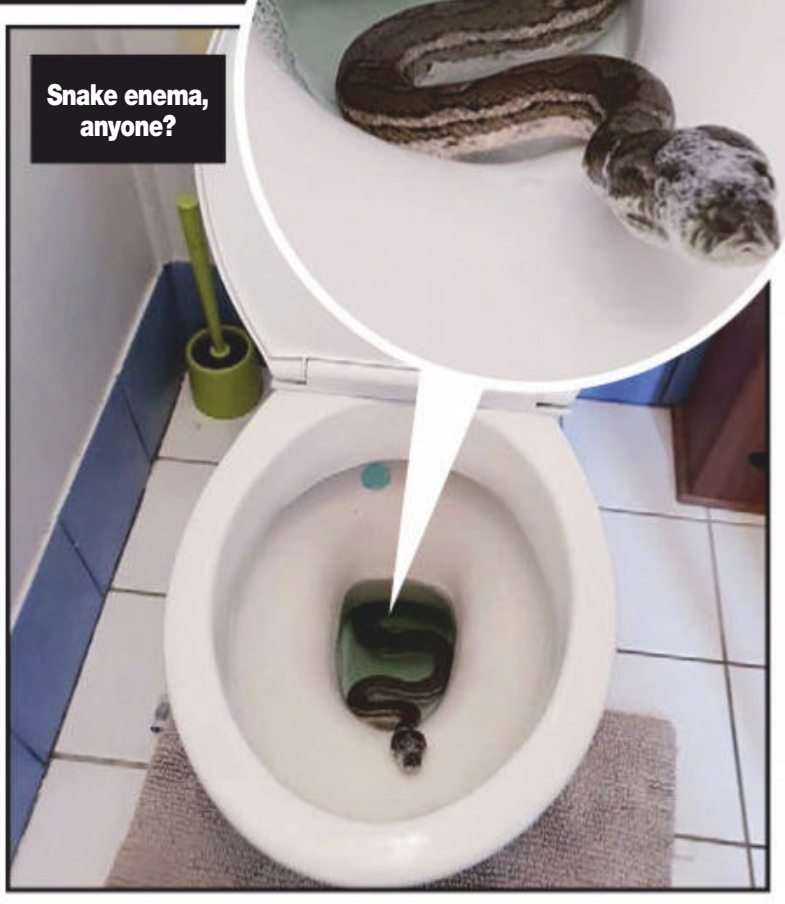
Snake enema, anyone?

WE DREW A COCK ON IT #336

Tits OR THE TV

the Picture

Would you take the cash or cop a flash?

TITS!

He likes his tits the way he likes his TEA – in bloody big cups! No way he'd pass up these for mere money.

MILK WITH TWO LUMPS, TA

TITS!

He was grinning so hard he could hardly chew his lollies at smoko.Who needs dosh when you can look at TITS?

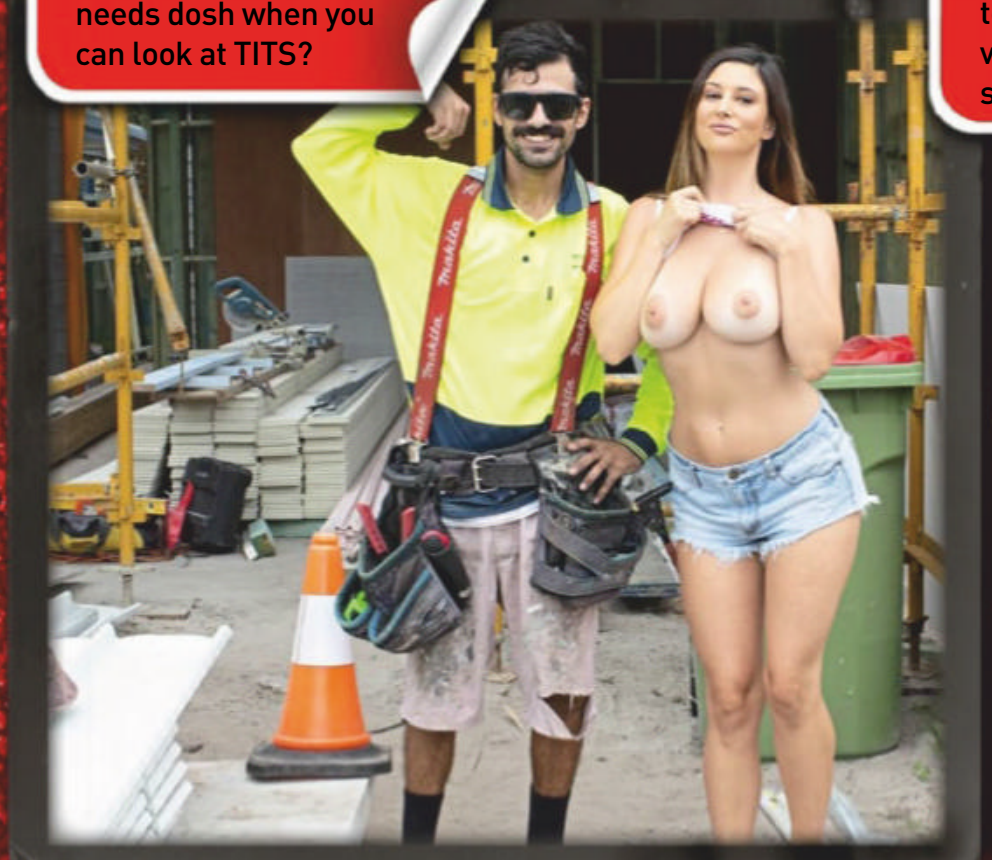

TITS!

The only bludger in the bunch, he was on his way to the beach. He gave up valuable tanning time to scope some titties.

Twenny

THE word is out – Miami, on Queensland's Gold Coast, is the most CAN CONSCIOUS town in Oz.

We know this for a FACT, because when our Tits or the Twenny crew went there, not one of the locals opted for the bucks over the boobs.

They were 100 per cent solid behind the principle that tits prevail, and that money, as nice as it is, is a poor substitute for a cracking set of BLAMPS.

So Scarlett's ace cans were ogled as they've never been ogled before, so much that they then had to go home for a lie down. Picture

TITS!

Overcome by the solemn nature of the occasion, blondie doffed his cap and sang the national anthem.

TITS!

You know what they say about blokes with big hats – they have big... HEADS! This fella was happy to ditch the trowel for a BOOBY BREAK.

TITS!

He looks suprised, but what else would you expect to find under Scarlett's T-shirt other than her magnificent tits? It's a no-brainer, really.

'MINE A BIGG AUS

Sarah-Marie refuses

SHE'S been claiming the number one spot on the Oz tit parade for years now, and as we tee off down the fairway into 2019, Sarah-Marie refuses to relinquish her crown as the champion choozie owner (bolt-on division) in the nation.

We heralded her G-cup GERONIMOS as the eighth and ninth wonders of the world when she unveiled them to us in 2014 – all round, tanned and BOUNCY – and we said back then that they'd be a force to be reckoned with for years to come.

We were right on the money, and as far as we know, the 28-year-old Sydney-based dancer's thrice beefed-up bazooms STILL reign supreme. But you can never be too careful, so we checked back in with her recently to make sure.

So, Sarah-Marie, giz the low-down – are your norks still the biggest bolt-ons in Oz?

"Yes. I know there are girls with big implants floating around, but I haven't ever heard or met anyone with bigger ones than mine."

That settles it then – YOU DA CHAMP! Soooo... wotcha been up to

RE THE EST IN TRALIA!'

to give up her biggest tits title

since we last had a natter?

"I've been traveling around Australia on sexy adventures, and loving it. But I've missed getting naked on camera for you guys, so I'm intending to do a lot more of it in 2019."

Sounds good to us. What's the best thing about having such monster mammeroonies?

"Well, right now it's finding out there is no such thing as a wrong sized bikini – it just depends on how naughty I'm feeling."

Do you have any cheeky stories to regale us with?

"My whole life is one long cheeky story! I wouldn't know where to begin."

How about: "there once was a girl from Nantucket..." Picture

iCandy Productions

DIRT

COME

BRANDY

OK, we'll say it: "Give us a couple of large brandies, please." Mind you, you'd need 'em if you saw these floating around in your bath tub. They take your breath away.

TY GIRLS CLEAN!

8 soaking-wet spunks drop the soap

Pinup Files, Adam Turner

NIKKI

Nikki's got multi-tasking down. Here we see her scrubbing her tits sparkling clean while at the same time washing her undies. You should see her mop the floor!

MARIA

When you've got blokes putting their face in your hair aquarium as much as Maria does, feminine hygiene is very, very important. Maria uses Headjob and Boulders Shampoo.

ADRIENNE

To Adrienne, a night on the tiles means filling up the tub, cracking a bottle of bubbly and asking a sudsy buddy over to splash around a while.

LUCY

Good news is, Lucy's tits are fucking terrific. Bad news is, once water restrictions kick in, she's gunna have to wash them in BEER. We'll have a glass of the run-off, thanks.

TESSA

Wanna know why Tessa Fowler looks so happy? It's Tuesday – tits-washing day, and Tessa's favourite day of the week. Well, it would be, wouldn't it?

HANNAH

Rinse, and repeat! Whatever gets splashed all over Hannah's magnificent ta-tas , be it jelly tequila shots, cream of broccoli soup or MAN SPLOOGE, a quick rinse and she's good to go.

DOUBLE DELUXE!

Hefner's twins set to grab porn world by the horns

WHAT'S more exciting than ONE red-hot blonde rootrat kicking off a career in porn? Take your time...

Why, that would be TWO red-hot blonde rootrat SISTERS kicking off careers in porn, like Kristina and Karissa Shannon here are doing right at this very moment.

And what's even BETTERER, they're TWINS!

Shit, it's like Christmas, grand final day and your first beer, all at the same time!

The 29-year-old Shannon sisters, former *Playboy* Playmates, reality TV stars and SPECIAL FRIENDS of old dead codger Hugh Hefner, will be making their porno debuts any day now, having signed up with one of the YOOJEST fuck-film studios in the world.

MORE OF THESE TWISTED SISTERS!

Beverlyhillsbeauties.com.au, Apix Syndication

DOUBLE DELUXE!

"We are so excited to finally share with everyone that we're complete fucking monsters in the bedroom!" they gurgled in a joint statement.

Well, at least now we know what killed Hef.

Just what the girls will be getting up to in their on-screen careers, we dunno yet, but rest assured it's all gunna be very TASTEFUL and HIGH CLASS.

Plus, we hear they've just had their arses insured for a cool million bucks each, so there may be some BUM SEX involved.

Hef'll be breaking out the Viagra in heaven... ■ Picture

STRAYA BABES

DIAL & GET SOME SWEET ACTION!

AUSTRALIAN BORN AND BRED!

1902 272 086

$2.69/min (inc GST) pay/mob extra.

- Dial 1902 272 086
- Enter Her Pin Number
- Connect Live & Enjoy!

Joan PIN: 7073
24 / F / Straight / Single
Southbank, VIC

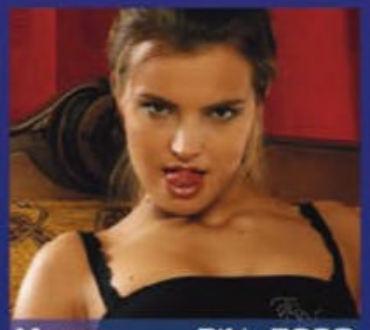

Venus PIN: 7230
18 / F / Straight / Single
Hobart, TAS

Maya PIN: 7272
21 / F / Bi-Curious / Single
Gordon, ACT

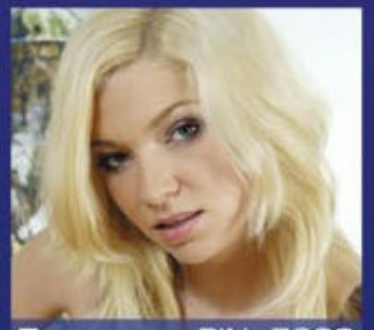

Zara PIN: 7292
28 / F / Straight / Single
St Kilda, VIC

Sheila PIN: 7873
31 / F / Straight / Single
Noosa, QLD

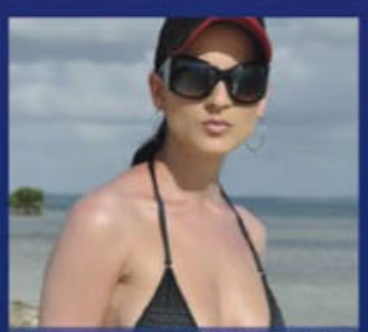

Rita PIN: 7136
21 / F / Bisexual / Single
Carlton, VIC

Camila PIN: 7404
19 / F / Swinger / Single
Turner, ACT

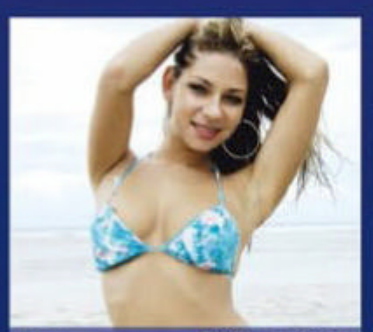

Nat PIN: 7412
20 / F / Straignt / Single
Port Phillip, ACT

Gabby PIN: 7172
23 / F / Straight / Single
Kings Beach, QLD

Lee PIN: 7499
25 / F / Straight / Single
Roverland, SA

Krystal PIN: 7339
34 / F / Straight / Divorced
Auburn, NSW

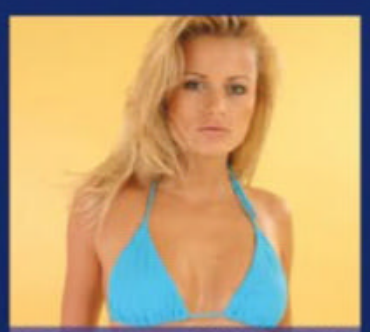

Kelly PIN: 7286
23 / F / Bi-Curious / Single
Castle Hill, NSW

Amber PIN: 7013
27 / F / Straignt / Single
Sandy Bay, TAS

Charlie PIN: 7316
18 / F / Straight / Single
Richardson, NT

Lana PIN: 7347
20 / F / Straight / Single
Kangaroo Point, QLD

Provided by PCIM

YOU'RE JOKING

100% POLITICALLY INCORRECT!

Q. WHAT DO YOU DO IF YOUR WFE STARTS SMOKING?
A. SLOW DOWN AND POSSIBLY USE SOME LUBE.

LENNY, PALMERS OAKY, NSW

A GUY walks into a bar and sees a gorgeous woman nursing a drink.

Walking up behind her he says, "Hi there, good lookin'. How's it going?"

Having already downed a few, she looks him straight in the eye and says, "Listen up, buddy. I screw anybody, anytime, anywhere, your place, my place, in the car, front door, back door, on the ground, standing up, sitting down, naked or with clothes on, dirty, clean... it just doesn't matter to me. I've been doing it ever since I got out of college and I just flat-ass love it."

Eyes now wide with interest, he responds, "No kidding. I'm a lawyer too. What firm are you with?"

T.S., PORT BROUGHTON, SA

I WAS at an ATM when an old lady came over and asked me to check her balance.

So I pushed her over.

N.K., NEWBRIDGE, NSW

Q. WHY IS SANTA SO JOLLY?
A. BECAUSE HE KNOWS WHERE ALL THE NAUGHTY GIRLS LIVE.

ROB., MANLY, NSW

TWO tourists were driving through Wisconsin. As they were approaching Oconomowoc, they started arguing about the pronunciation of the town's name. They argued back and forth until they stopped for lunch.

As they stood at the counter, one tourist asked the blonde employee, "Before we order, could you please settle an argument for us? Would you please pronounce where we are... very slowly?"

The blonde girl leaned over the counter and said, "Burrrrrr, gerrrrrr, Kiiiing."

Z.C., BENDIGO, VIC

Q. WHAT'S THE DIFFERENCE BETWEEN JUSTIN BIEBER AND A BUCKET OF SHIT?
A. THE BUCKET

ALLAN, MORTON PLAINS, VIC

JOKE OF THE WEEK
WINS $100

A BLOKE is in a doctor's office. His doctor is there with him.

"I have two pieces of bad news," the doctor says.

"What are they?" says the bloke.

"Well, the first piece of news is that you have cancer."

"What's the second piece of news?" he asks.

"Well, the second piece of bad news is that you have Alzheimer's."

The man laughs and says, "Well, at least I don't have fucken cancer."

ELF, BASS HILL, NSW

A DOCTOR was addressing a large audience in Brisbane.

"The material we put into our stomachs is enough to have killed most of us sitting here, years ago. Red meat is awful. Soft drinks corrode your stomach lining. Chinese food is loaded with MSG. High fat diets can be disastrous, and none of us realises the long-term harm caused by the germs in our drinking water.

"However, there is one thing that is the most dangerous of all and we all have eaten, or will eat it. Can anyone here tell me what food it is that causes the most grief and suffering for years after eating it?"

After several seconds of quiet, a 75-year-old man in the front row raised his hand, and softly said, "Wedding cake."

GRAFF, JOANNA, SA

Q. WHAT DID CINDERELLA DO WHEN SHE GOT TO THE BALL?
A. GAGGED.

NEIL, HENTY, NSW

I WALKED into the pet shop this morning and said to the cashier, "I bought two hamsters from you yesterday, I woke up this morning and they were both dead."

"I warned you about the hot weather," she said. "Did you give them plenty of water like I said?"

"Yes, I filled their tank right to the top."

T.H., CRANLEY, QLD

Q. WHAT'S THE DIFFERENCE BETWEEN A GOLF BALL AND A G-SPOT?
A. A BLOKE WILL LOOK FOR A GOLF BALL.

F.I., MOSSY POINT, NSW

QUOTE OF THE WEEK

"PEOPLE IN GLASS HOUSES SHOULDN'T THROW STONES... OR MASTURBATE IN THE DAYTIME."

– SEPPO COMIC BO BURNHAM

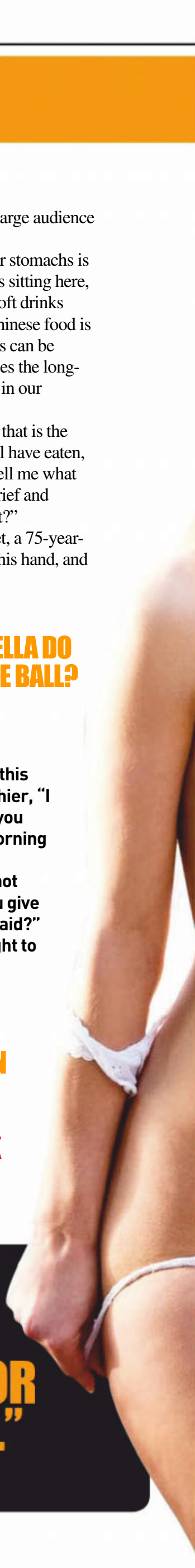

Got a grouse joke? Post it or email it to picture@bauer-media.com.au and we'll send you $20 if we publish your jape. PLUS Joke of the Week gets a YOOJ $100!

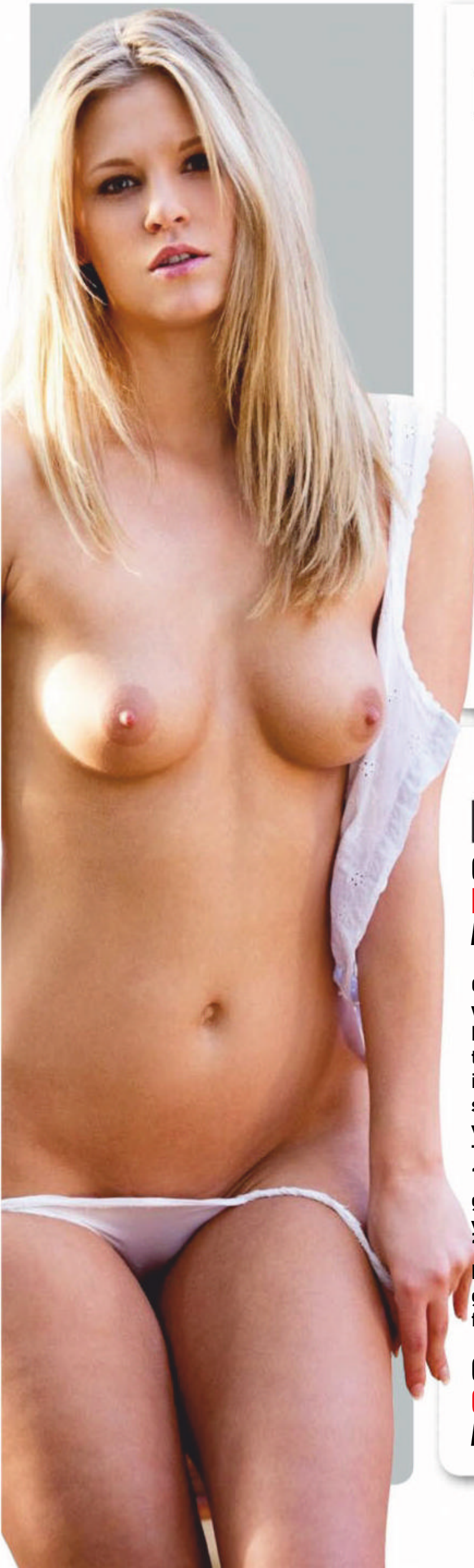

THE PROFESSIONAL

FUNNY BLOKE OLAF FALAFEL

"When it comes to food, one of my grandmothers isn't very adventurous and the other really likes coconut. I call them Plain Nan and Peshwari Nan."

"WHAT IDIOT CALLED IT A VASECTOMY AND NOT A PARSNIP."

"I wasn't particularly close to my dad before he died... which was lucky, because he trod on a land mine."

"IF YOU'RE BEING CHASED BY A PACK OF TAXIDERMISTS, DO NOT PLAY DEAD."

"It all starts innocently, mixing chocolate and nuts. But before you know it, you're adding bisuits and marshmallows – it's a rocky road."

"I'VE BEEN LEARNING HOW TO GUESS THE WEIGHT OF DOGS – PICKED UP A FEW POINTERS YESTERDAY."

"I can't decide how to disguise the embarrassing tattoo on the back of my neck. Might have to mullet over."

THE JOKE'S ON YOU

THIS WEEK: BUILDERS

Q. WHAT DO YOU CALL BOB THE BUILDER DURING A RECESSION?
A. BOB.

One day a builder got home from work early and found a bloke in bed with his wife. He hauled the cunt downstairs and into the garage and then secured his cock in a vice.
The bloke screamed "Stop! You're not going to cut it off, are you?"
"Nope," replied the builder. "You are. I'm going to set the garage on fire."

Mick was chatting up a girl in a club. "I have an 18-inch cock and you can ride it all night," he promised her.
They went back to Mick's and as soon as they were inside the house he flopped out his cock. Shocked and disappointed the chick said, "I thought you said it was 18 inches."
"I'm a builder," said Mick. "It was only an estimate."

I WATCHED A DOCUMENTARY ABOUT HOW THEY FIX STEELWORKS. RIVETING.

Q. WHAT DO YOU CALL A CHINESE BUILDER?
A. RAY LING.

I never wanted to believe that my Dad was stealing from his job as a road worker. But when I got home, all the signs were there.

READERS' WORLD

GO AHEAD, HAVE A MOAN!

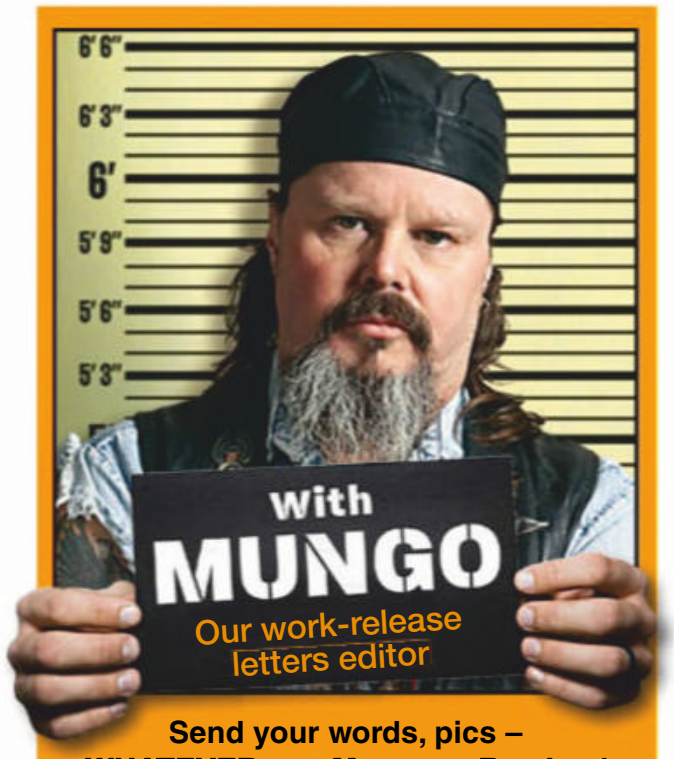

Send your words, pics – WHATEVER – to Mungo at Readers' World c/o THE PICTURE, PO Box 4088, Sydney, NSW 2000, or email the big fella at mungo@bauer-media.com.au

MUNGO'S ON TWITTER

That's right, I'm tweeting me heart out for the people. None of that what-I-had-for-brekky or I-just-done-a-big-poo stuff, just my usual classy shit. It's at: https://twitter.com/ThePictureMungo

BEST AND FAIREST

I HAVE been watching a show called *Tidelands* with an absolute hottie in it called Charlotte Best. She has great norks, so I "researched" her and found she is yet another from *Home and Away*. God they get some great chicks!

P.S., METFORD, NSW

MUNGO SAYS: I have trouble watching Home and Away, too. Five minutes in and I'm thinking I'd rather be cleaning out the grease trap. But Charlotte be rockin'. She hasn't been in it for about about 10 years, but I take your point.

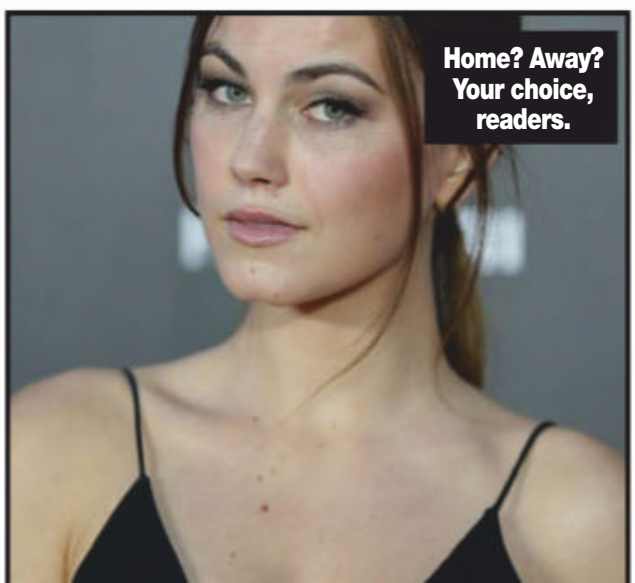
Home? Away? Your choice, readers.

Stella below-fro!

PUBES: ANOTHER POINT OF VIEW

MUNGO, I wanted to point out something on the pubes/no pubes thing, that a lot of the trendy porn stars are growing a patch of pubes above their smoos but they still shave down below around their actual cunt. Which means we don't get that great thing of seeing a bit of cheeky bush poking out backwards when they bend over, and I always thought that was one of the best things about pubes – the back spadger.

ROCKY, EARLWOOD, NSW

MUNGO SAYS: Fucken good point, Rocky. I love a bit of back spadger myself. Especially poking out either side of the panties. Nah, girls – if ya gunna go hairy, go hairy. Don't piss around.

JUST DESSERTS

MUNGO, you asked what's the best food to combine with sex, and as a woman who loves mixing the two things, I'd definitely say good old-fashioned custard. It's not sticky like jelly, and you don't have to have it so cold as ice-cream. And ice-cream melts and goes sticky too. I've had my boyfriend pour custard all over my pussy and lick it off and it's fantastic. I highly recommend it.

L.J., HAWTHORN, VIC

MUNGO SAYS: Ya gotta remember to get the lumps out first, but. I never could stand lumpy custard. Although if I was eating it off your pussy, L.J., I probably wouldn't mind the lumps so much. Thanks for sharing that with the readers. Custard will be flying off the supermarket shelves after this.

EVERY LETTER PRINTED WINS $50

LETTER WITH A PICTURE WINS $100

LETTER OF THE WEEK WINS $200

HE'S NO FUEL

Mungo drives your dollar further

MUNGO, I just wanted to let ya know that since Caltex servos have banned THE PICTURE I won't buy any of their filthy fucken petrol. I'll go Shell, BP, anywhere but fucken Caltex. The fuckers. The servo is an Australian institution where, besides getting gas and sangers, pies and cans of fizzy shit, a bloke needs to be able to pick up his favourite mag while on the road. Otherwise, what's the point in stopping? I'm taking my petro-bucks elsewhere in future.

J.M., LITHGOW, NSW

MUNGO SAYS: I'm blinking back a salty tear of gratitude, J.M. Your loyalty is noted. All the pre-packaged cornbeef and pickle sangers in the world – as good as they are – are no good if you've then gotta drive somewhere else to buy your copy of THE PICTURE. Fight the good fight, mate.

Look mum – no claws!

FOR WE ARE YOUNG AND FREE

HEY Mungo, check out this cocky suckin' on a Bundy on a Hills Hoist. Now that's Australia for ya.

M.S., NO ADDRESS GIVEN

MUNGO SAYS: It's as Australian as punching the boss, fiddling your tax return, wanking over Kylie and dunking the new apprentice's balls in old sump oil. He's probably got a Ned Kelly tatt under those feathers somewhere. I bet after this that cocky went back to its nest and bunged on some Acca Dacca loud enough to annoy the kookaburras next door, then passed out beak-down in a bowl of birdseed while watching the cricket. Straya. You fucken bewdy.

MUNGO WANTS TO KNOW...

How come some cunts wanna know your name when you order a coffee? I don't ask them their name. I just want a fucken coffee. And what happens if I want a cake? Will they ask for my whole fucken life story? Cunts.

the Picture

This week's question:
What special talent were you born with?

Editor
James Cooney
Converting beer into urine
Senior writer
Roger Crosthwaite
Rightous anger
Writer
Thomas Oakley-Newell
Hocking loogies
Editorial coordinator
Emily Rattenbury
Smashing cones
Photo editor
Kristi Bartlett
Fisting
National Sales Manager
Pat Campbell
pcampbell@bauer-media.com.au

Publisher Andrew Stedwell
Production Controller James Cooney
Chief Executive Officer Paul Dykzeul

Published by Bauer Media Group
ABN 18 053 273 546, 54-58 Park Street, Sydney, NSW 2000.

©2018. All rights reserved. The trademark THE PICTURE is the property of Bauer Consumer Media Limited and is used under licence.

Printed by PMP Print Pty Ltd
ABN 76 051 706 499, 31-37 Heathcote Rd, Moorebank, NSW 2170.

Head office
Level 11, 54 Park St Street, Sydney. Postal address: GPO Box 5201, Sydney, NSW 2001. Phone (02) 9288 9686. Fax (02) 9288 9151. Melbourne: 102-108 Toorak Road, South Yarra, Vic 3141. Phone (03) 9823 6333. Fax (03) 9823 6300.
Email picture@bauer-media.com.au.
Distributed by Network Services, 54 Park Street, Sydney, NSW 2000.
Phone (02) 9282 8777. *Recommended retail price.

THE PICTURE accepts no responsibility for loss or damage of freelance contributions.

BAUER

ISSN 1033-3258

SICK PICS

YOU WON'T BELIEVE YOUR EYES

HIGH ON LIFE!

Give that man a pay rise. Or at least a free donut. This bloke got lucky and scored the gig of brushing any last bits of dirt off the girders of the the world's longest valley suspension bridge before it opened. With a TWIG. The Anzhaite Long-Span Suspension Bridge, in Jishou, Hunan, is 300 metres above ground level, so on a windy day you'd definitely want magnets in ya boots. And it'd be crap for piss breaks, unless you were allowed to just let fly from up there, which would be a pretty good perk when you think about it.. Anyway, if he doesn't want the job, there's about a billion and a half of the champion commie bastards who do. And don't mind falling off buildings and skewering themselves on chunks of metal on a daily basis to keep it. Plus you get a shiny helmet. Speaking of which, it'll come in real handy if he falls off. He's just gotta work out how to land head first.

GET UP YA SOOK!

...AND DON'T BE A WUSS

OUCH FACTOR 78%

WHO:
Brazilian soccer player Roberto Firmino

WHAT:
A finger in the eyeball!

WHERE:
Wembley Stadium, London

SOCCER is a game where grass rash is considered a serious injury, so copping an opponent's finger knuckle-deep in the eye socket practically makes you a WAR HERO.

Brazilian Roberto Firmino, playing for Liverpool against Tottenham in the Pommy Premier League, was keeping busy in midfield when this HORRENDOUS BLOODBATH occurred and sent ambulances racing towards Wembley stadium with sirens blaring.

The crowd were expecting to see Firmino HELICOPTERED off the pitch, the match abandoned and possibly a STATE OF EMERGENCY declared.

But nah. He was alright – KIND OF – and merely had to go to an eye hospital for a check-up.

So GET UP, YA SOOK – and give us a wink! ■ Picture

IN BED WITH KIKI

100% uncensored sex advice from Australia's hottest porn star!

FISTFUL OF LOVE

HEY babe, I hear you've done fisting before. How does that work – you're so small! Is there a special technique? And does it feel good?

DALE, REDCLIFFE, QLD

KIKI SAYS: ***That's the great thing about being a small girl – I've got really petite hands! So it easily slides in and I actually love the feeling. But I gotta set the record straight- I can't fist myself vaginally. I've been able to keep myself pretty tight down there and even big dicks have a hard time (get it)! So I can only fist myself anally.***

"I CAN ONLY FIST MYSELF ANALLY"

A MIDSUMMER'S NIGHT CREAM

I WAS lying in bed with the missus the other night and I'd thought she'd gone to sleep so I decided to have a gentle wank instead of waking her up. Anyway, in the morning she told me that she saw me rubbing one out and reckoned it was sexy! She said it turned her on so much. Do you get turned on by watching guys jack off?

K.M., SYDNEY, NSW

KIKI SAYS: ***I love it! As a lady (ahem), it's not very common or mainstream to see a guy choking the chicken... so when it does happen, it's very intriguing and arousing to watch. So keep jerkin' the gherkin, mate!***

UP THE EELS!

OI KIKI, I watched this fucken crazy shit on the internet the other day where this chick put eels up inside her vagina! There's heaps of eels at the lake near my joint if you wanna give it a crack? If not, what's the weirdest thing you've ever had inside you?

SAM, MINDARIE, WA

KIKI SAYS: ***FUCK THAT. There's a reason why I don't live in Thailand. Bloody ping pong balls, goldfish, eels... it kinda crosses the line of being kinky and is too much of a freak show in my books. The weirdest thing to ever happen to me was when you asked if I'd consider putting a fucking live eel in my cunt.***

HAIRY SITUATION

HEY Kiki, so I'm a hairy bloke, you know the type, I've got hair on every square inch of my body. My back looks like the Amazon rainforest and my balls look like Redfoo's head. I'm fine with all this, but recently I've noticed hair start to grow on my cock – is that normal? PS. I'm locked up at the moment and it's fucken fantastic jerking off and reading your column.

RICK, GOULBURN, NSW

KIKI SAYS: ***Well, how far down on your cock is this hair? If it's on the first inch of the base it's pretty normal, but if you've got hair on your knob, I hope to Christ it's not pubic hair stuck in your foreskin or something. I only played a nurse in a porno once, so my medical training was very limited.***

KIKI'S CONFESSION

"People always ask me if I ever have sex with pornstars after we're finished shooting. Umm, hell yes. If I really enjoyed working with a stud, I'm gonna go back for more."

KIKI WANTS TO HEAR FROM YOU!

Do you have a question only a SEXPERT like Kiki can answer? Do you want some advice on women in general? Or do you just want to ask about her XXX-rated sex life? YEAH? Then write to In Bed With Kiki, c/o THE PICTURE, GPO Box 5201, Sydney, NSW 2000, or send an email to picture@bauer-media.com.au. She's waiting!

WILL HE SCORE?

Ex-porn star has hots for Socceroo

EX-PORN star Mia Khalifa has the hots for Socceroo midfielder Aaron Mooy.

While attending a West Ham-Arsenal soccer match in London, Mia was asked to name her top three soccer players of all time.

The porn star turned internet sports commentator listed as her number one David Beckham, at number two was France's 2006 World Cup head-buttin' hero Zinedine Zidane, and at number three our own balding ranga Azza.

"Aaron Mooy. He's camera shy, he's a little goofy but you never see it."

And she had a little message for Arsenal's Matteo Guendouzi over his frequent dives.

She Tweeted: **"F****** P**** @MatteoGuendouzi. I'VE SEEN YOU GO DOWN MORE IN THIS MATCH THAN I DID IN 2014"**, 2014 being the year she sucked a truckload of cock. ■ Picture

$3.45/min (inc GST) pay/mob extra (11)

$2.45/min (inc GST) pay/mob extra (15)

$2.95/min (inc GST) pay/mob extra (25)

$2.45/min (inc GST) pay/mob extra (13)

$2.95/min (inc GST) pay/mob extra (24)

$2.45/min (inc GST) pay/mob extra (20)

$2.45/min (inc GST) pay/mob extra (23)

$5.50/min (inc GST) pay/mob extra Mob Vid Req(29)

$2.45/min (inc GST) pay/mob extra (8B)

$2.45/min (inc GST) pay/mob extra (16)

$2.45/min (inc GST) pay/mob extra (4C)

$2.45/min (inc GST) pay/mob extra (1C)

$2.95/min (inc GST) pay/mob extra (27)

$2.45/min (inc GST) pay/mob extra (17)

$2.45/min (inc GST) pay/mob extra (2C)

$1.45/min (inc GST) pay/mob extra Mob Vid Req(2B)

$2.45/min (inc GST) pay/mob extra (3C)

$5.50/min (inc GST) pay/mob extra Mob Vid Req(30)

$2.45/min (inc GST) pay/mob extra (7A)

$2.45/min (inc GST) pay/mob extra (1B)

$2.45/min (inc GST) pay/mob extra (14)

$2.45/min (inc GST) pay/mob extra (10)

$2.95/min (inc GST) pay/mob extra (26)

$2.45/min (inc GST) pay/mob extra (6B)

Provided by PCIM

PI3A

the Picture
PIN-UP

PEAKS OF NATURE

Lovely Lana has a great set of lung bags

PLUNDER THE PLEASURE CHEST!

"I LIKE THEM SUCKED!"

THINK that there's no such thing as a pair of tits that are TOO LARGE? Try telling that to 21-year-old Lana's LAST BOYFRIEND.

"He loved the idea of tit-fucking me, but it always made his penis seem really small," she told us. "I actually think my boobs were bad for our sex life."

We hope it hasn't put you off TITTY TONKING for good.

"No. I've done it since with others. Nobody else has really complained about them."

Great news! Do your huge FUCK SACKS have names?

"Nothing original. Somebody once called them B1 and B2. I usually refer to them as "the girls".

How do you like a fella to treat your BRA-BUSTERS?

"I like it when guys suck them and touch them. I also love having my neck kissed."

What's a good way to warm you up for a root?

LANA

#1475 PIN-U

"Lots of sensual kissing and touching. The best would be if we had a big warm spa bath together and a few glasses of wine – that'll really get me in the mood!"

Do you like BACKDOOR ACTION between the sheets?

"Not really. I will try anal at some stage, but right now it's not for me. When I'm ready, I'm ready. I've had a few guys want to try it with me."

What's the best way to make you pop your cork?

"Passionate sex from behind and lots of kissing. It's like an electrical connection and it gets me off nearly every time."

Anything else?

"Having a guy go down on me does it too. He has to know what he's doing, though. And if he can rub my breasts while he's doing it that'll make me come a lot faster."

He'd need hands the size of hubcaps on a Kenworth.

PEAKS OF NATURE! >>>>>

"I WILL

TRY ANAL AT SOME STAGE”

SPOT THE DIFFERENCE

AUSTRALIA'S RUDEST PUZZLE!

2 DIFFERENCES

3 DIFFERENCES

4 DIFFERENCES

WIN

$250

HOW TO ENTER*

TO BE in the running for the $250 prize, list the differences between the matched photos (eg, between pics A and B, C and D, and so on). THEN post your answers to at Spot the Difference #1475 C/O THE PICTURE, GPO Box 4088, Sydney, NSW, 2000; OR email to picture@bauer-media.com.au with SPOT THE DIFFERENCE #1475 in the subject line.

5 DIFFERENCES

6 DIFFERENCES

* Terms and conditions on page 46

CHEEKY CROSS

AUSTRALIA'S RUDEST CROSSWORD!

WIN $1000

WHEN YOU'VE FILLED IN THE CROSSWORD CORRECTLY, THE SHADED SQUARES, READING TOP TO BOTTOM, LEFT TO RIGHT, WILL REVEAL THE OWNER OF THE BREASTS.

ACROSS

1. IT'S NINE OR 10 o'clock – why don't I make an implant with my tockley? (9).

6. HIS GROWLS grew louder as the stage filled with topless dancers (9).

10. Thirsty? I'm as ... as a Pommy's towel! (3).

11. Little nippers found in rock pools – or genitalia (5).

12. Lovers hold them when they're walking (5).

13. A bit of hanky-panky, or some slap ... (3,6).

15. A witty story. Some are sick, some are downright crude (4).

16. They're difficult to balance on when you try to **KISS** in the snow (4).

18. GO PISS yourself! I'm not listening to your idle tittle-tattle! (6).

20. "Oh, **TESSA!** I loved our little afternoon nap!" cried Pedro (6).

21. She was **SORE** just because he didn't give her one on Valentine's Day (4).

23. What you need to keep the sun off your noggin (3).

24. Member of the Royal family who most closely resembles a horse (4).

25. Quick! Massage my 'rig or' ... mortis will set in. Fark – too late! (5).

26. May I suck on your belly-button? It tastes like an orange (5).

27. What a boofhead! He **CAN'T USE** his dick without a manual (7).

29. Another word for a medicated vaginal suppository, or so the medical **REP SAYS** (7).

32. Down on the **MAT, ED** coupled with her (5).

34. A lump of earth that's a bugger to turn over (3).

35. The fat lady's voice **BOOMS** from her well-endowed chest (5).

36. Outside the **CAFÉ, 'E'S** trodden in a great big pile of dogshit (6).

39. You should see **NAT GO** when he does a dance of passion (5).

41. It filled her with **DREAD** when she saw the size of my Y-front viper (5).

44. Barbie's old playroom pal – the bloody poser! (3).

46. She's definitely of **MY ILK** – I love ... white breasts! (5).

48. A floating piece of shit that rhymes with 'bird' (4).

49. It was fucken great! She threw her **BRA** across the pub counter! (3).

51. WHAT bad luck – the frigid chick wouldn't melt (4).

55. Her resistance was **NIL, SO** I thrust deep between her thighs (5).

56. He couldn't **GO ANY** more – he was in dreadful pain (5).

57. She's got no tits, but she has her own pad (4).

59. Austin Powers, the shagging spy, was the creation of ... Myers (4).

61. Dirty **DEE SAT** down and flirted with him (6).

62. PATRON of the Association of Buxom Blondes with Big Boobs, Dolly ... (6).

63. Haul around a bloke in women's clothing (4).

65. There's one big **SNAG** to marriage – the missus carries on at you forever more! (4).

67. My new **DATE'S BUST** got my tongue nerves going (9).

71. What the Pommy cricket team pinched back this year, the bastards (5).

72. She ripped her dress and I **SPILT** my drink (5).

73. He was caught in an obscene **ACT** with her pussy (3).

74. Type of horn the Simpsons girl plays (9).

75. "**I MOST NEED** a root when I've made my fanny all wet," she claimed (9).

DOWN

2. He **RESTS OK** after he fondles her arse (7).

3. What a **BORE!** She refused to remove her dressing gown (4).

4. O, PEN! Please part your legs for me! (4).

5. If I drink vodka **OR GIN,** I get a nasty pain in my balls (5).

7. Here's some advice for the older man – if you're over the ..., just try the women on the other side (4).

8. He made a snatch for the girl in the tight-fitting **GARB** (4).

9. A day on a nude beach and **RIK'S END** is like a cooked lobster (7).

13. Not only is his attitude bad, **HE'S ALSO** a deadshit! (7).

14. YES, CAST your mind back to last night. Weren't you in seventh heaven? (7).

15. Large-breasted Pommy lunatic, Katie Price, recently divorced from Peter Andre (6).

17. In the church **PEWS, ED** coughed his guts up (6).

19. The 'dog and bone' you find in every girl's handbag (5).

20. He drops his fag-ends on the carpet, so she **BUSTS** his nose (5).

22. Puts up a stiff one in **SECRET** (6).

24. That **RAT AL** left his bride at the church rail (5).

28. ADS with no spunkrats make me unhappy (3).

30. SEÑOR! How dare you say I blow the bugle at night! (5).

31. When she took off her top, she **DROVE ME** wild (7).

33. He **TRAINS** hard but it's still a struggle to shoot his load (6).

37. Eat your chicken parmigiana too quick and you may... (5).

38. Street talk we all use every day of the week (5).

40. He's so boring, he **CANNOT CUT A** birthday cake without a calculator (10).

42. Censors the naughty bits out of the **RUG-SEX TAPE** (10).

43. Bonk an amateur preacher in the missionary position (3).

45. Where **DEB** asked me to join her for a Wellington (3).

46. He went down on her, but forgot his lines (6).

47. What a Scotsman wears over his caber (4).

50. I didn't fancy the broncos at cowboy carnivals, **SO RODE** the women instead (6).

52. HE'D A liking for girls who gave good ... (4).

53. A tool of the trade for Madam Lash (4).

54. Exercise place for Jim (3).

58. I hear **ALAN'S EX** loves it up the rear (4,3)

60. A LATIN I knew preferred eating her salad undressed, and who was I to complain about that? (7).

64. Seppo state where guys claim they're great **AT SEX** (5).

66. Girl who came for a bit in our office (4).

68. Unknown composer whose ditties go on an' on an' on (4).

69. After a skinful of piss, his poor donger was as dead as a ... (4).

70. When footballers expectorate on TV, it's the bloody **PITS** (4).

SEND IN TO WIN!

THE BOOBS BELONG TO...

NAME

ADDRESS

POSTCODE

Send the completed crossword to: **CHEEKYCROSS No. 1475, THE PICTURE, PO Box 430, Eastern Suburbs MC, NSW 2004** or you won't win anything.

Please see Privacy Notice on page 48. See page 48 for terms and conditions of entry. ☐Do not provide information about me to any organisation not associated with this competition. Entries close March 5, 2019. Answers will appear in the April 8, 2019 issue and the winner's name will be published in April 8, 2019 issue. Authorised under NSW Permit No. LTPM/18/03478.

BRAIN TEASERS

SUDOKU

The goal of Sudoku is to fill each row, column and 3x3 block with every number from 1 to 9.

8	2	3	5		1	7	9	4
4		9				5		2
5		7		4		6		3
	4	1		9		8	2	
9		8	4		5	1		6
7		2	8		6	4		9
1		5				2		7
	9	6				3	4	

PICTURE FIND-A-WORD

Can you find the words below, from our rude word search?

B I S Q D U P S M A M T
A R A N N L R T F S D T
Y E T P L A T Y P U S U
N Q S L B B I M P A G O
Y I F T L O I B Q F K N
I B B I A Y B U S O H R
G B S L F M I D G E T U
P A U L I N E E F B L B
C D G N I T S I F W C H
J T Q B U N D A B E R G
G A B N O O G U S M X E
R P O N T I N G A A S U

PONTING, BUNDABERG, PLATYPUS, MAMS, FISTING, MIDGET, GOONBAG, PAULINE, LESBIAN, BURNOUT

IDENTI-TITS

Can you match the noggin to the norks?

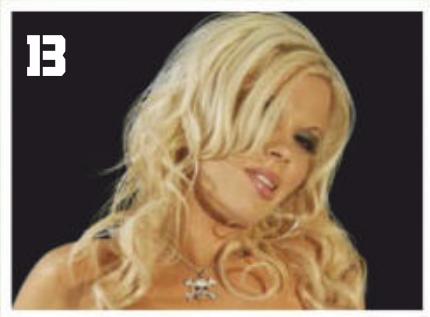

YOUR FACE, MY ARSE

Can you match the face to the rear?

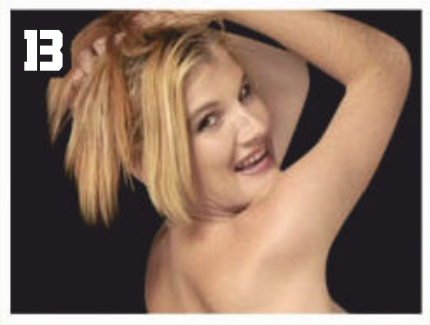

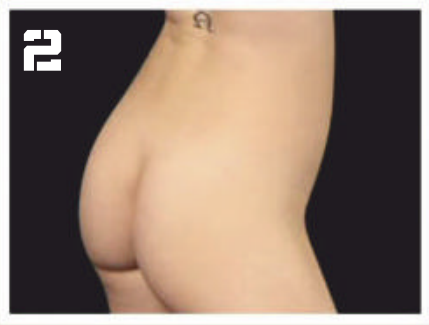

MOVIE CROSS

WIN $250

WHEN YOU'VE FILLED IN THE CROSSWORD CORRECTLY, THE SHADED SQUARES WILL REVEAL THE MOVIE TITLE THIS ISSUE.

ACROSS

1. US space agency (1,1,1,1)

3. See 2 Down
7. Go by bike
11. Kids' TV show, ... *Street*
12. Gem stone
15. Eli Sisters, John C ...
18. *The Equalizer* star, ... Washington
19. Kim Kardashian's partner (5,4)
21. Artist's stand
22. Fire-raising crime
24. Fashion
29. Japanese small-tree art
30. Large lizard
31. Far East
32. Stick
33. Work of fiction
40. Adam and Eve's fruit
42. First Greek letter
43. Imperative
44. *Beetlejuice* star, Michael ...
46. The Commodore, ... Hauer
47. Australia-England cricket trophy, The ...
50. Upper-body exercise (4,2)
51. Small fish
52. *Fantastic Beasts* actor, Eddie ...
53. Way out

DOWN

1. Facial feature
2. With 3 Across This week's movie, The ... (7,8)
4. Not in
5. Jump on one leg
6. Hermann Kermit Warm, ... Ahmed
7. Warm and mild
8. Place of learning
9. Pyramids country
10. Brazil's major river
13. Very fat
14. Foot joint
16. Small parasitic insect
17. Leg joint
20. *The Da Vinci Code* author (3,5)
23. Very rude
25. Intimidate with violence (5,2)
26. Insulin illness
27. Cat
28. King with the golden touch
34. Guest
35. Adam Sandler film, *The ... Yard*
36. Superman's girlfriend, ... Lane
37. Charles' title, Prince of ...
38. Digging implement
39. John Morris, ... Gyllenhaal
40. Mystery writer, ... Christie
41. Charlie Sisters, Joaquin ...
43. Merits through work
45. Pimple
47. Beer
48. Sandwich meat
49. Secret agent

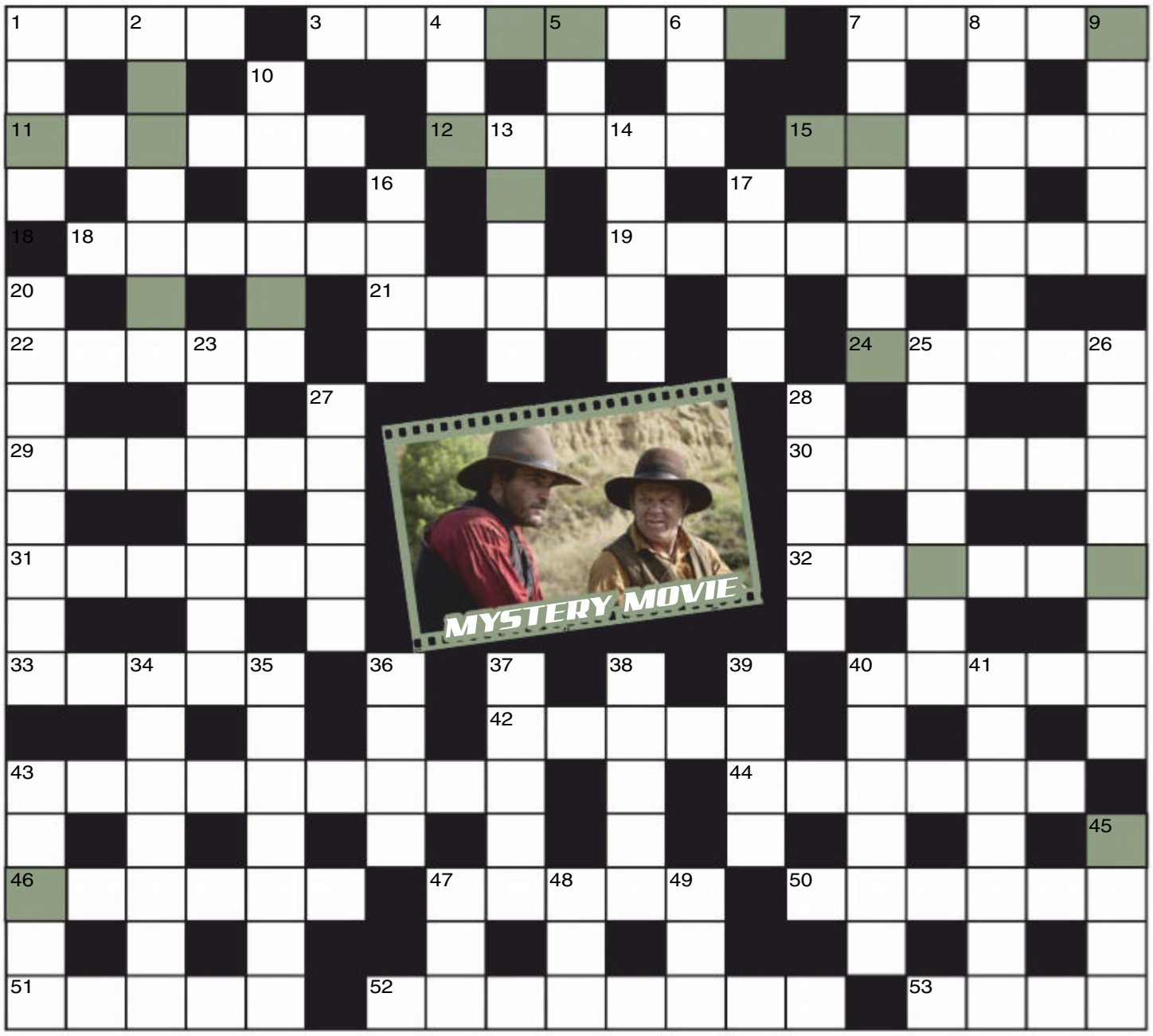

MOVIE CROSS ENTRY COUPON

THIS MOVIE IS...

NAME

ADDRESS

POSTCODE

Send the completed crossword to: **MOVIE CROSS No. 1475, THE PICTURE, PO Box 430, Eastern Suburbs MC, NSW 2004** or you won't win anything.

Please see Privacy Notice on page 48. See page 48 for terms and conditions of entry. ☐Do not provide information about me to any organisation not associated with this competition. Entries close March 5, 2019. Answers will appear in the April 8, 2019 issue and the winner's name will be published in the April 8, 2019 issue. Authorised under NSW Permit No. LTPM/18/03478.

ANSWERS

TERMS & CONDITIONS

#1471 CHEEKY

THE TITS BELONG TO:
HOLLY

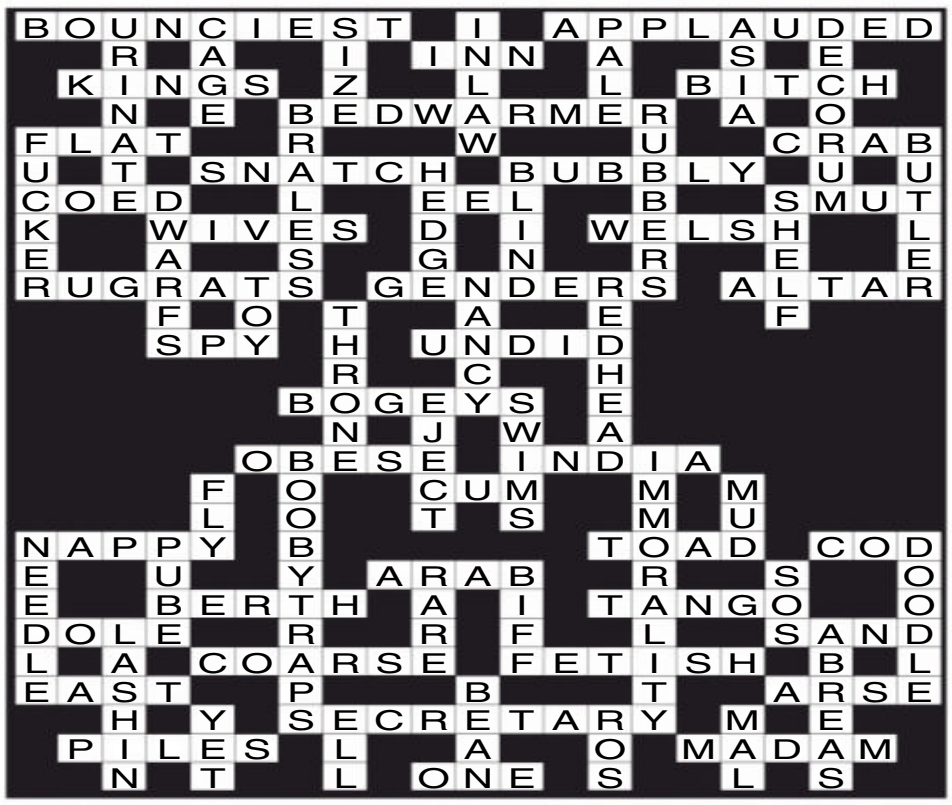

#1471 MOVIE

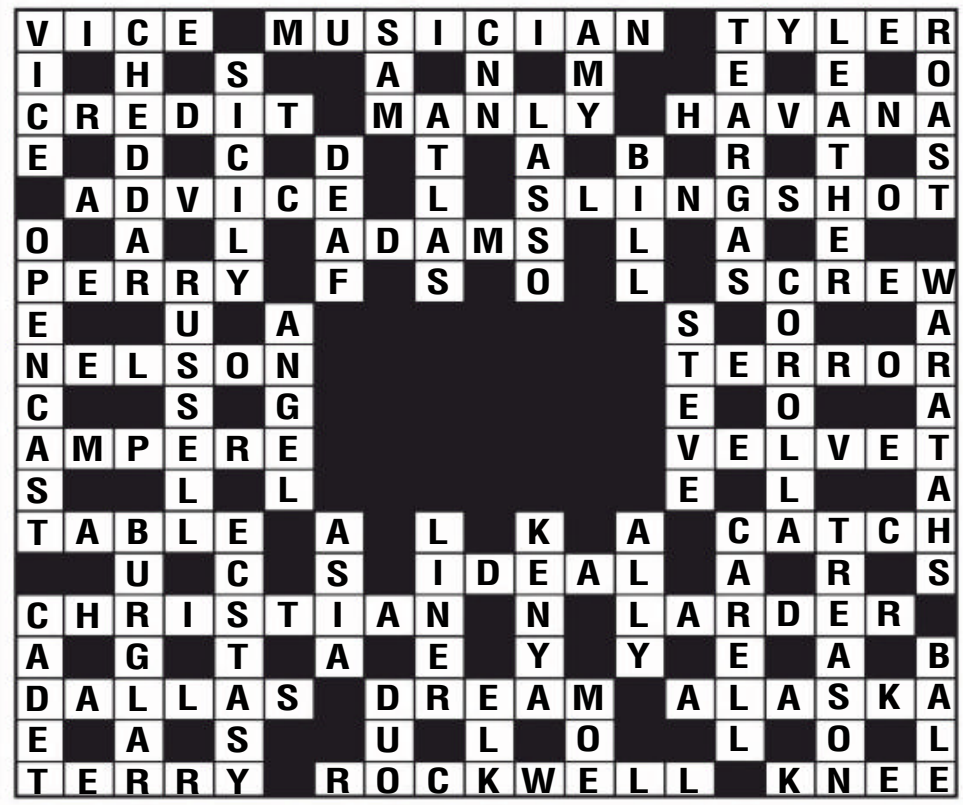

#1471 WINNERS

SPOT THE DIFFERENCE
#1471 - J.R, ST INALA, QLD
CHEEKYCROSS
#1471 - Q.T.N, GREENFIELD PARK, NSW
MOVIE CROSS
#1471 - G.M, SALISBURY, SA

#1474 SPOT

SPOT THE DIFFERENCE SOLUTION

#1475 ANSWERS

SUDOKU SOLUTION

8	2	3	5	6	1	7	9	4
4	6	9	3	7	8	5	1	2
5	1	7	2	4	9	6	8	3
6	4	1	7	9	3	8	2	5
9	3	8	4	2	5	1	7	6
7	5	2	8	1	6	4	3	9
3	7	4	6	8	2	9	5	1
1	8	5	9	3	4	2	6	7
2	9	6	1	5	7	3	4	8

FIND-A-WORD SOLUTION

IDENTI-TITS

A = 3
B = 1
C = 2

YOUR FACE, MY ARSE

A = 1
B = 2
C = 3

PRIVACY NOTICE

Entry is open to residents of Australia aged 15 years and over. Employees of the Promoter and their immediate families and agencies associated with this promotion are ineligible to enter. Entrants under the age of 18 years must have prior parental or legal guardian consent to enter. This issue's *Cheeky Cross/Spot The Difference/Movie Cross* promotion opens January 28 and closes march 5, 2019. The draw will take place at Bauer Media, 54 Park St, Sydney, NSW 2000 on March 11, 2019 at 11am (AEST/AEDST when applicable). Winners will be notified by mail using the contact details on their entries and their names will be published in The Picture magazine on April 8.

Enter by correctly completing the relevant crossword/puzzle during the promotional period found in the relevant issue of The Picture magazine and sending the completed coupon to the appropriate address as follows: *Cheeky Cross: Cheeky Cross No. 1475, c/- The Picture magazine*, PO Box 430, Eastern Suburbs MC, NSW 2004.

Spot The Difference: Spot The Difference No. 1475 c/- The Picture magazine, PO Box 4088, Sydney, NSW 2000; or email to ***picture@bauer-media.com.au*** with SPOT THE DIFFERENCE #1475 in the subject line.

Please see Bauer Media Privacy notice below. Full terms and conditions can be found at ***www.bauer-media.com.au/terms/competition-terms.***

The Promoter is Bauer Media Pty Ltd (ABN 18 053 273 546) of 54 Park St, Sydney, NSW 2000. Phone: (02) 9282 8000.

Authorised under permit number: NSW: LTPM/18/03478.

MetArt™

WHERE FLAWLESS BEAUTY MEETS ART

1 Month for FREE

Metart is the world leader in artistic nude photography and film

VISIT NOW

METART.COM/PEOPLE/

XBIZ ADULT SITE OF THE YEAR PHOTOGRAPHY WINNER

AVN NOMINATED FOR BEST GLAMOUR WEBSITE NOMINEE

XBIZ ADULT SITE OF THE YEAR SOLO GIRL WINNER

MY NAUTICAL FUCK

READER'S ROOTS FROM AROUND OZ

MY PARTS WILL GO ON

ME AND some mates booked a cheap cabin on one of those cruises out of Sydney where you basically sail around in a circle for a few days with everyone getting hammered, then head home.

But after a day or two I was fangin' for some dry land and a nice quiet pub somewhere, not to mention a room where I wasn't listening to five other blokes snoring and farting all night.

Then on the third day I met this chick Evie. She had a cracking body and a sweet face, and she had the shits with the whole drink-all-day-then-pass-out thing as I did.

After a beer in one of the quieter bars on the ship and a stroll around talking, we were itching to get at each other's goodies, but she was in the same situation as I was – a cabin with five of her friends in 24-hour party mode.

We looked everywhere for somewhere we could discreetly bump uglies but the ship was packed.

Then I had an idea – why don't we imitate the bit in Titanic with Leo DiCaprio and Kate Winslet up the front of the ship? It wasn't easy, and we had to climb over a fence and go past signs that said "No Unauthorised Entry" until we got as close as we could to the pointy bit.

Evie shimmied her duds down, grabbed a bit of railing and bent over, giving me a cheeky grin over her shoulder, and I dripped my strides and slide my raging boner into her from behind.

Judging from how wet her pussy was she was as horny as me. We started fucking to the rhythm of the boat going through the waves and before long we both exploded, and I left a sticky trail of jizz running down her leg.

That held us until we got back to port and I could book a hotel room for a proper fuck.

D.H., TOONGABBIE, NSW

HELLO SAILOR!

WHEN this hot guy at work asked me to go sailing with him one weekend I eagerly agreed.

I'd been getting a wide-on over Josh for months, so I prepared well – my tan was perfect, I was wearing a tiny G-string bikini and my pussy was practically dripping in anticipation of seeing him with his shirt off.

Once we were on board I settled down with a drink in my hand while he did the stuff with the ropes and the sails and we headed out.

What with the sun on my skin, the champagne and his serious abs and pecs staring me in the face, I was getting fairly horny and pretty soon I was cuddled up next to him with his arm around me as he steered.

I thought I may as well go for it so I slid my hand up his thigh and squeezed his cock through his shorts. It was solid, meaty and starting to get hard.

I grabbed a cushion, knelt on it in front of him and nuzzed his cock until it was fully erect, then unzipped him and swallowed him down to the balls in one gulp.

Josh's eyes nearly popped out of his head – I don't think he'd anticipated me being this much of a pushover, but what can I say? I was!

As I deep-throated his cock, he said to give him a minute, and while he adjusted everything so the boat was pretty much sailing itself, I got naked, sat back and gave myself a proper fingering.

When he sat back down I straddled him with his cock deep inside me so that every time we hit a wave it was like an electric shock going through my pussy.

It wasn't long before I flooded him with a gush of pussy juice and he returned the favour with a big load up my snatch.

It was about then I decided I liked sailing.

J.J., RYDE, NSW

Girls, send us a nude or topless photo of yourself to run along with your fuck story and we'll pay you $250!

SCORE $250

Score $50 if we publish your hot tonking tale! Make sure it's no longer than 300 words, and include your current address and phone number. Letters may be edited for clarity.

Each photo must be signed on the back by the F*** Pix girl in the photo. Please include your phone number and a copy of your photo ID.

☐ I hereby give THE PICTURE magazine the right to publish one of the enclosed photos of me. I am over 18 years of age. Any persons sending F*** Pix photos without the written permission of the subject will be liable to criminal prosecution.

☐ I give permission for my photo to be used on the Internet.

☐ Tick if you do not wish us to provide information about you to any organisation not associated with this competition.

NAME

ADDRESS

DATE OF BIRTH

PHONE POSTCODE

SIGNATURE

PEDAL TO THE METAL

ME AND my girlfriend Nina were holidaying with her family in their onsite van at one of those coastal caravan parks where everyone knew each other.

Her olds were a bit stuffy, so I was banished to the annex to sleep, and because everyone could hear everything in those places, there was no chance of a sneaky root.

We were toughing it out, but I was keeping my eyes open for any opportunity. So when I spotted those little pedal boats down in the bay I thought: "There we go!"

I relayed my plan to Nina and she, being the horny hottie that she is, agreed immediately.

So we rented one of the boats and straight away pedalled like fuck as far away from the beach as we could and still be within the area you were allowed to go.

As soon as we were out there we stripped off, piled our clothes and towels on the bench and began working out how to fuck on one of these things without drowning.

It wasn't easy, but we figured out a way that had Nina sitting on the bench with one leg up and one down, and me sort of kneeling to the side.

We started slowly, partly because we were a bit scared of falling off, but also because we wanted to savour our first time alone together for several days.

At one stage I pulled out because I was about to come, and just sat back and looked at Nina's sweet pussy glinting with juice in the sunlight as she played with her clit.

I couldn't hold back too long, but, and soon we were going at again it so hard the pedal boat was going around in circles just from the vibrations.

I'm pretty sure people on shore could see us, but when you're that age and that horny, you just don't care, eh.

K.T., CANBERRA, ACT

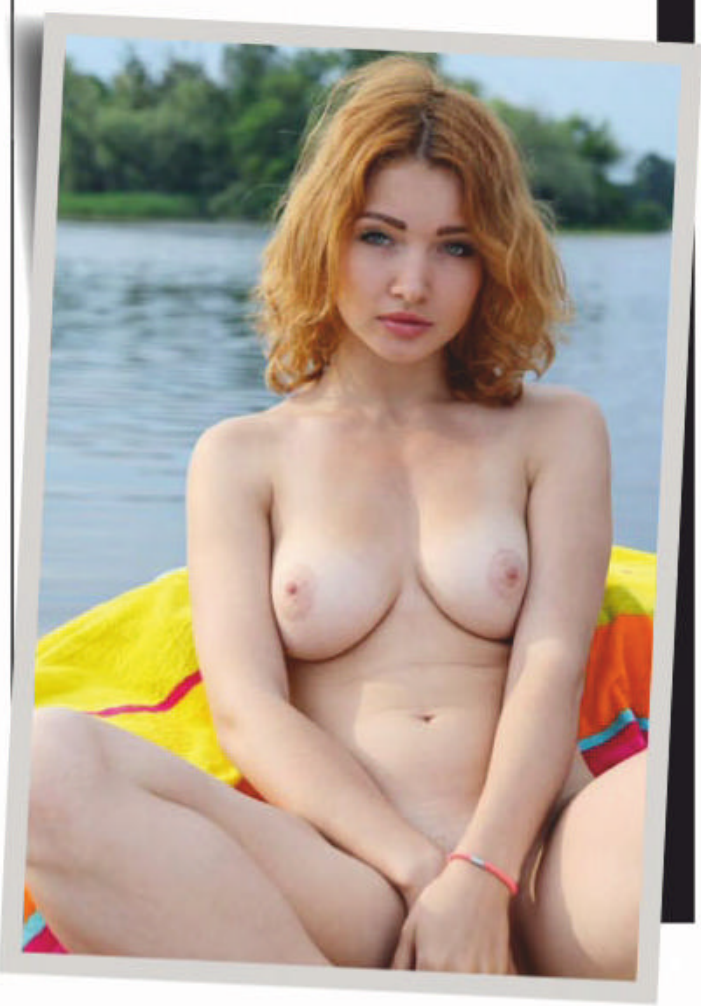

INTERNUTTERS

SEND US YOUR FUNNY PICS!

picturemagazine
ThePictureMungo
www.picturemag.com

CLIFFHANGER

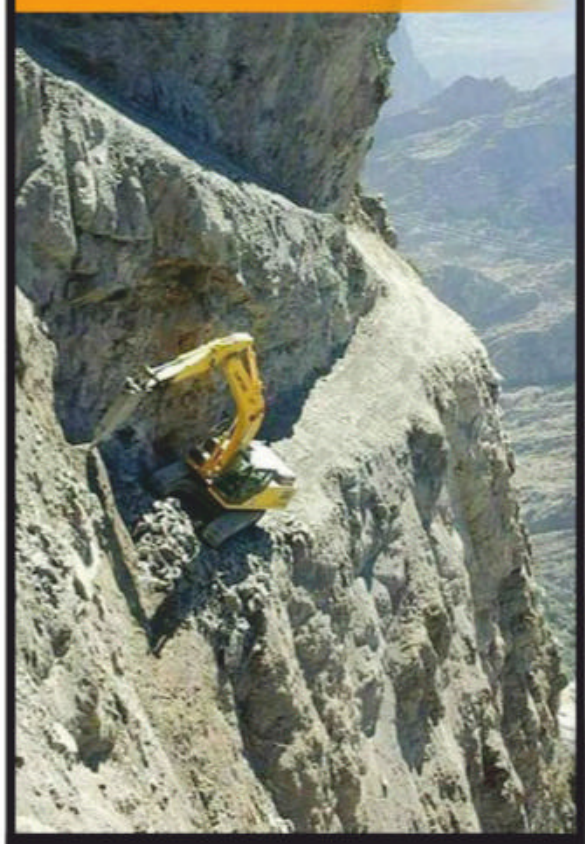

Can't wait to see how this ends.

NOW THAT'S AN ODDITY!

Spaced, man.

WAX ON, WAX OFF

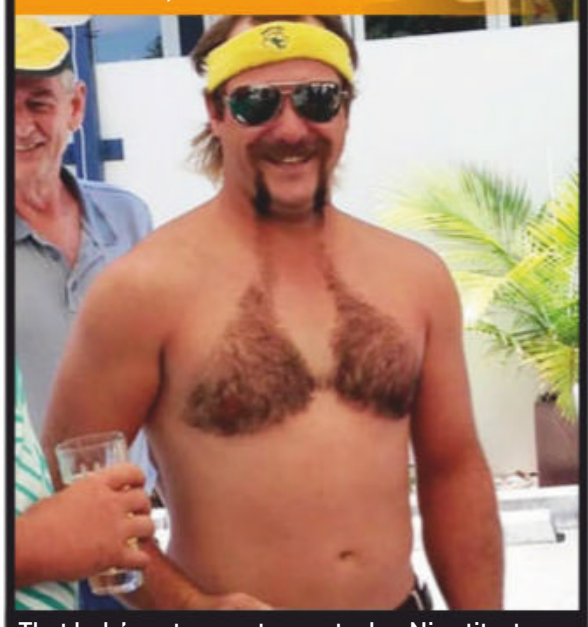

That lady's got a great moustache. Nice tits, too.

SETTLE YOUR NERVES

All those scary dinosaurs, you'll need a few ales.

PARTY TIME

Bring on the rum and strippers!

SEND US YOUR JPEGS! Seen something HIGH-LARIOUS on the world wide web lately? Tag it INTERNUTTERS, forward it to ***picture@bauer-media.com.au***, and if we piss ourselves laughing we just might run it in the magazine. Get on it!

QUESTION OF THE WEEK:
What is the hottest selfie on your phone?

HOME GIRLS

the Picture

PAGE 68 MANDY
PAGE 58 ALESSANDRA
PAGE 62 LAYLA-JANE

BEAUT BUM > ASK THE HOMIES > FLASHBACK > TOP TITS >

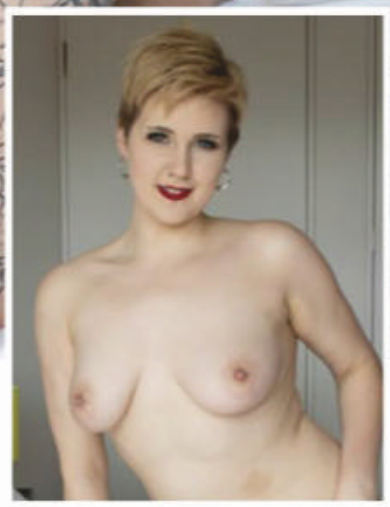

RUBY // 23

MELBOURNE, VIC

When did 23-year-old bartender Ruby last push her sexual boundaries? "As far as boundaries go... I would say I try to push them every time I'm intimate. I like to experiment as much as I can. Can't knock it till you try it." ***What was your most recent group sex encounter?*** "Let's just say it was supposed to be an innocent and productive sleepover with friends. Red wine got involved and the rest is history." ***Is there no magic alcohol can't weave?*** "Ha ha." ***Girls: what can they teach boys about pleasing a woman?*** "It's all about the lead up, slow teasing and gentle beginnings. The anticipation is hotter than the eager 'jack rabbit'."

WHAT IS THE HOTTEST SELFIE ON YOUR PHONE? "I have a lot of hot ones from my exotic dancing days. The hottest are when my booty is on show."

$200 BEAUT BUM!

KIM // 24

We almost had an EYEGASM when these photos of 24-year-old Kim arrived at THE PICTURE. "I'm having so much sex at the moment," she told us. "Sometimes I'm doing it four times a day." ***You must get pretty thirsty.*** "Sometimes, but it's mainly sore muscles and carpet burns. My favourite thing is when a guy goes down on me. It feels amazing." ***Are you an expert at giving MOUTH CUDDLES?*** "I don't mind it, but I much prefer to get than give." ***Is the lounge room the best place to play hide the sausage?*** "There or my bedroom. Last week I did it on a kitchen bench. That was awesome." ***Fellas can pick you up by…*** "Start off by buying me a drink." ***No worries.*** **WHAT IS THE HOTTEST SELFIE ON YOUR PHONE?** "This one where I'm dressed up as a naughty nurse with my boobs out."

ASK THE HOMIES

THE GIRLS RESPOND

ASK ANY HOME GIRL ANYTHING YOU LIKE. *Chuck us an email at askthehomegirls@bauer-media.com.au or write to* Ask The Home Girls *c/o THE PICTURE, GPO Box 5201, Sydney, NSW 2000.*

$30

ASK THE HOME GIRLS

ANNABELLE // 28

SYDNEY, NSW

ISSUE 1464

Surely you'd let me film you doing something filthy and explicit if you were exposed to my witty personality and enormous cock. How about meeting up one day and making our own grubby movies?
HUGO, PARRAMATTA NSW

ANNABELLE SAYS: ***Sadly, I'm back in Germany now, so I'll never get the chance to see just how enormous this cock is. Unless you make a naughty movie with another woman and I get to see it on a porn site, that is.***

GALATEA // 33

BRISBANE, QLD

ISSUE 1471

What'd make a sexy woman like you have a girl-girl encounter with my missus? She's been on about exploring her bisexual side and we both reckon you'd get her over the fence faster than being chased by a rabid dingo.
COLIN, MT ISA QLD

GALATEA: ***Hi Colin, I'm not sure about whether I'd like a woman – maybe we could meet next time I'm back in Australia. We Italians are all over Australia, though. Another traveller may make your dreams come true.***

HOMIES WHERE THE HEART IS

"I love camping and fishing"

SAM // 21

FITZROY, VIC

Call off the search party – we've found the woman you should marry. "I'm planning to run my own pub in a few years," admitted this 21-year-old bartender. "It's been my plan for a while now." ***Please tell us you're single, too.*** "I am at the moment. I'm trying to find a bad boy who is really good in bed." ***What would you like to do with him?*** "I'd like to ride on top of him while I use my little vibrator on my clit. That's my favourite thing to do." ***We're sure you'll find somebody. Where's the weirdest place you've had a root?*** "Probably on some rocks while hiking in the bush. I love camping and fishing and all that sort of thing." ***Don't tell us you like drinking beer, too?*** "Carlton Draught is my fave!" **WHAT IS THE HOTTEST SELFIE ON YOUR PHONE?** "Me fully naked out in the bush with the sun beating down on my naked body."

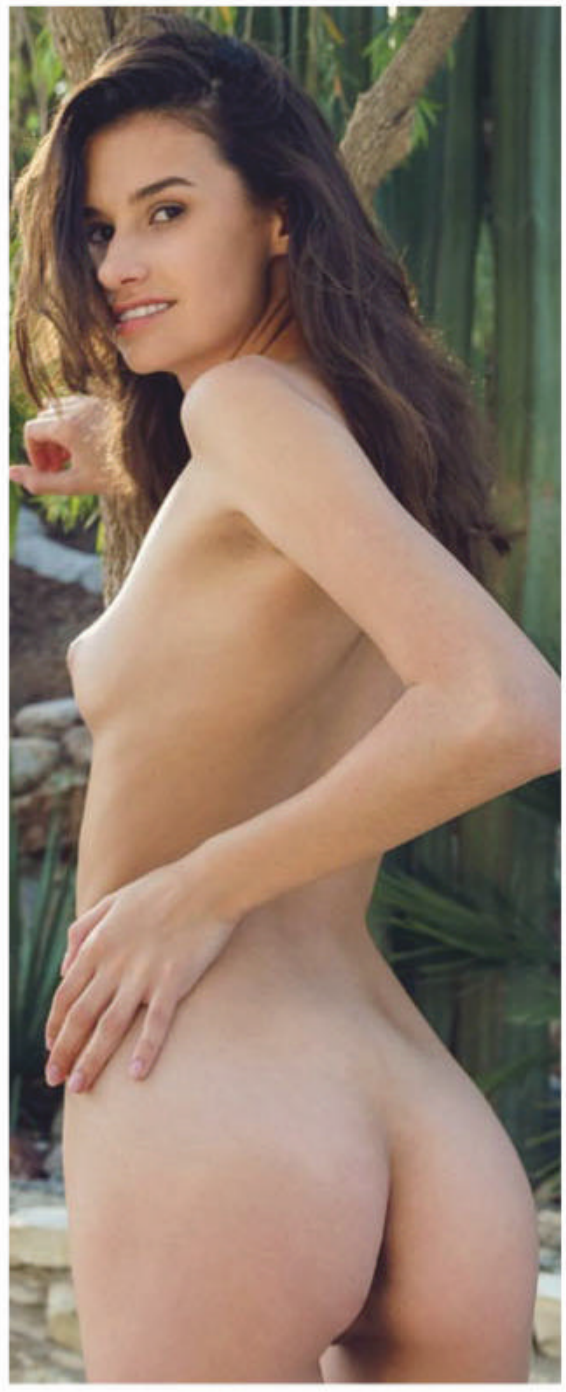

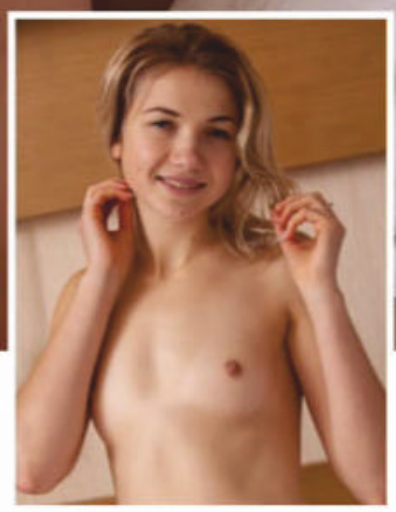

SONIA // 22

BRISBANE, QLD

This 22-year-old stunna was moving boxes when we called her for an interview. "I'm just moving house at the moment. I can't believe how many shoes I've got," she told us. ***You've also got a banging body!*** "Thanks. I've never done anything like this before." ***Tell us about your sex life.*** "I'm pretty much up for anything that's naughty. And I love doing it doggy style because it feels so dirty." ***Onya, Sonia. Have you ever been caught in the act?*** "Once on my 18th birthday somebody walked in on me having sex with my boyfriend. It was pretty funny." ***Are you single right now?*** "I'm looking for a cute guy to have casual sex with. I'm not up for anything serious." ***Stay tuned for a TSUNAMI of mail.***

WHAT IS THE HOTTEST SELFIE ON YOUR PHONE? "I have one of me fingering myself – I think that's pretty hot!"

$200
TOP TITS

NIKKI // 22

Say G'day to Nikki, a sack-draining 22-year-old. ***What's going on in Nowra?*** "Just me taking my clothes off for PICTURE MAG." ***The locals must be stoked. Tell us about your best root story.*** "I did it in the back of a cab when I was in Melbourne. One thing led to another and we were properly fucking. Things just got out of hand!" ***Did the cabbie know?*** "Yes. He was watching us and getting off on it I think. I felt bad for him after, but we were pretty drunk." ***Have you always been a bad girl?*** "When I've had a few drinks I am. I always wind up in the weirdest situations. My next goal is to do it with two brothers." ***Mark and Steve Waugh aren't doing much these days…***

WHAT IS THE HOTTEST SELFIE ON YOUR PHONE? "I don't take too many selfies, but I know a guy who has some sexy pics of me on his phone."

HOME GIRLS

GO HARD! GO HOMIES!

ROSE // 25

MORPHETT VALE, SA

Wanna know the best way to get blue-haired, tattooed 25-year-old Rose horny? Yeah, so do we. So we asked her. "I like extremes; soft touches all over or being choked." ***What are your most sensitive spots to touch?*** "Along my torso especially just under my boobs." ***What sort of porn or erotica do you find the most arousing?*** "Girl-on-girl. Usually the softer stuff and also sometimes Hentai." ***Ever wanted to make your own girl-girl film?*** "Yes, that would be really fun." ***We know it would be fun to watch; what would make it fun for you to make?*** "The idea of getting her off and then the fact we would be getting others off over us is pretty exciting."

WHAT IS THE HOTTEST SELFIE ON YOUR PHONE? "I'd have to say it's the one of me in my favourite light blue lingerie."

ALESSANDRA // 31

NOOSA, QLD

"I'm from Brazil," says appropriately pube-free Alessandra. ***Do you get paid to be a Brazilian or do you have another line of work?*** "I'm a professional model." ***Sounds fun.*** "I love to work as a model. I take every opportunity to try something I haven't done before." ***Like take your gear off in front of a camera?*** "Yes. I was a little nervous at the beginning, but it was a great experience." ***We're enjoying the experience, too. Are you generally quite comfortable being naked?*** "Yes." ***Good. What are the big differences you have noticed between Brazilian and Australian men?*** "Australian men can be way hotter, although they could learn to be more romantic with the Brazilians." ***Maybe you can give us some lessons.***

WHAT IS THE HOTTEST SELFIE ON YOUR PHONE? "I'm sorry to disappoint, but I'm not very strong on the selfie game."

MOBILE HOMIES

SEXY SNAPS FROM ACROSS OZ

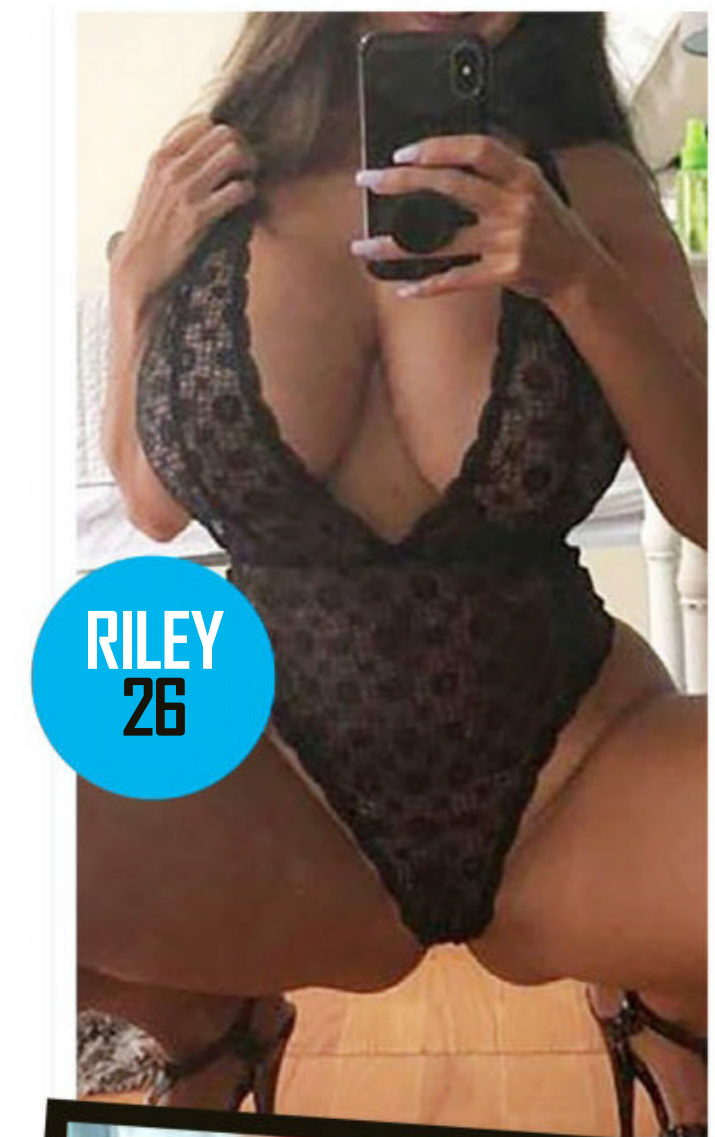

RILEY
26

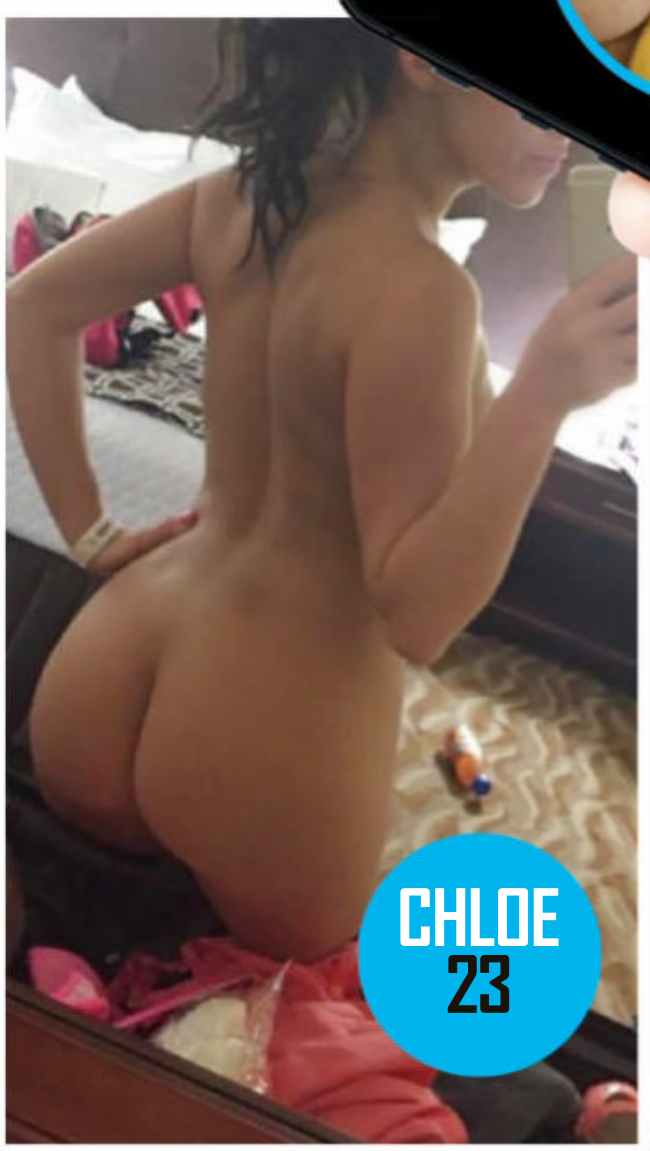

CHLOE
23

JULES
22

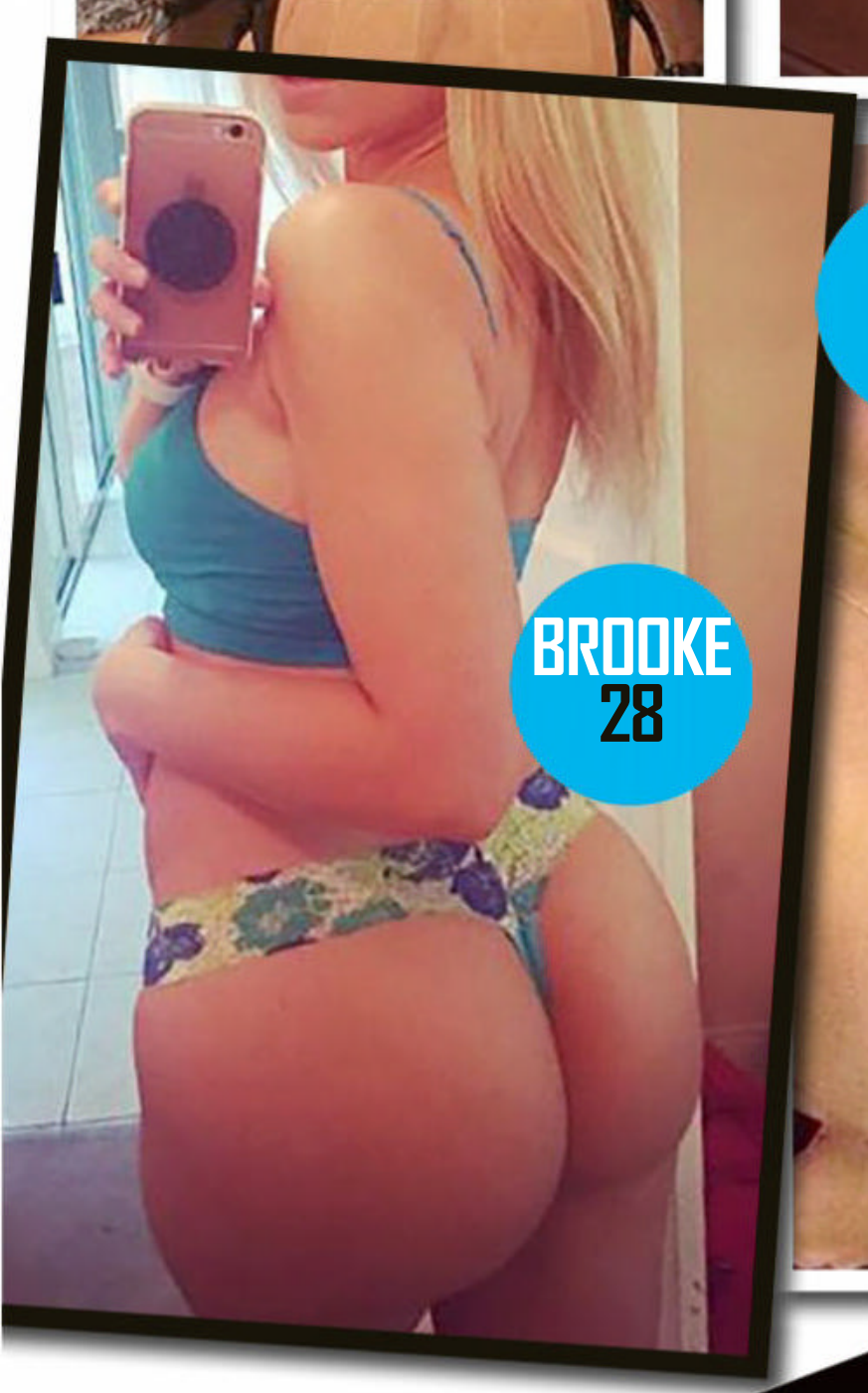

BROOKE
28

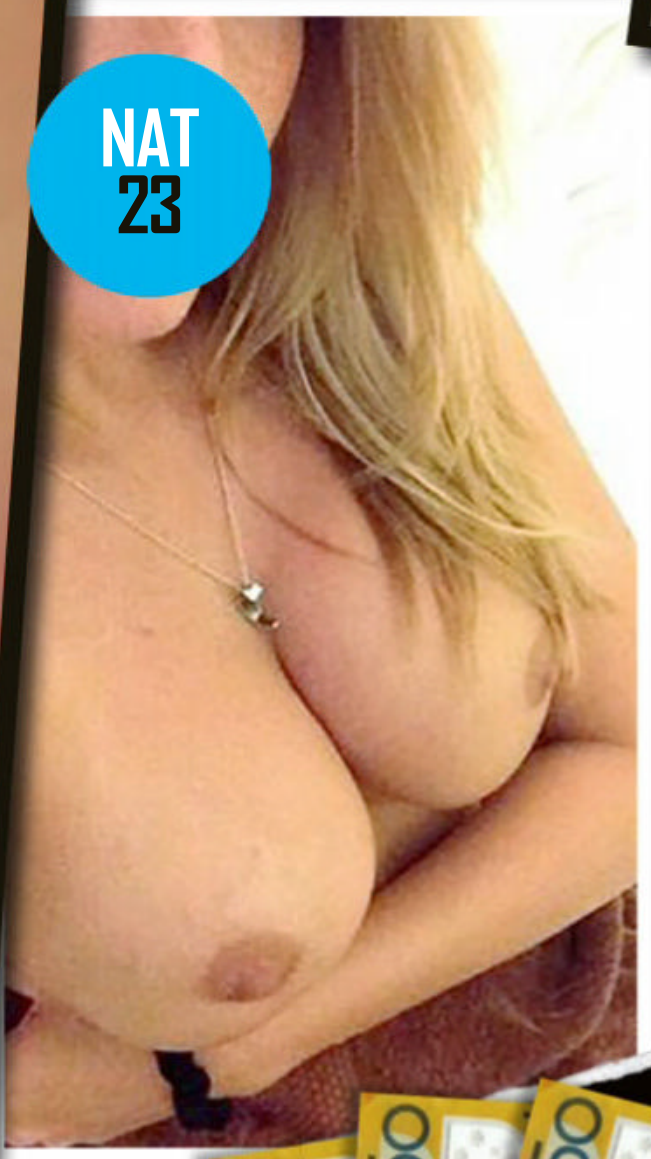

NAT
23

MARIA
25

SCORE $150!

GOT A MOBILE PHONE? OF COURSE YA DO! GOT BOOBS? BEAUT! SNAP A SAUCY SELFIE AND SEND IT OU WAY. WIN CASH

NOTHING BUT THE BOOBS

SOFIA
GOLD COAST, QLD
"My boobs are my fave!"

AVERY
MODBURY, SA
"I like being naughty!"

MEGAN
BRISBANE, QLD
"I've fucked on a beach"

ERIN
GERALDTON, WA
"I like taking sexy pics"

NICOLE
PERTH, WA
"I'm usually very shy"

BROOKE
SYDNEY, NSW
"I'm loud in the bed"

"Swallow every single drop till he is dry"

HAYLEY // 42

SUBIACO, WA

Forty-two-year-old nail artist, beauty therapist and masseuse Hayley has a few bedroom tricks. ***Tell us a few.*** "When giving head make sure you suck gently on the balls, lick the perineum with the very tip of your tongue, and insert one or two fingers into the arse. Last but not least, swallow every single drop till he is dry." ***Any more?*** "When having sex or oral, use everywhere outside the bedroom; the beach, ovals, the shower..." ***Not when it's cold, obviously.*** "To spice it up more use toys, food or drink on each other. Handcuffs, whips, riding crop and vibrators are great along with pouring melted chocolate and whipped cream over the body." ***And any more?*** "And always change positions; never do the same boring missionary position."

WHAT IS THE HOTTEST SELFIE ON YOUR PHONE? "Topless with my huge boobs in all their glory."

PANTS BUSTER

NITRIC OXIDE BOOSTER

Our top-selling pill for the past 5 years.
All natural and safe ingredients.
Maximise blood flow when you need it.
Libido booster. Exclusively imported from Europe.

BIGGER, HARDER ERECTIONS EVERY TIME.

BUY ONLINE
SouthPacificLabs.com
OR BY MAIL ORDER

NAME : _____

ADDRESS : _____

_____

STATE : _____ POSTCODE: _____

PLEASE ACCEPT MY PAYMENT BY:
(circle one) MONEY ORDER / CHEQUE / VISA, MASTERCARD, AMEX

CARD NO: _____ EXPIRY: _____ CVC: _____

BY MAIL: South Pacific Laboratories
Suite 370, 4 Young St,
Neutral Bay, NSW, 2089

☐ ONE BOTTLE $59.95
☐ TWO BOTTLES $99.95
FREE POSTAGE

LAYLA-JANE // 22

MELBOURNE, VIC

Unsurprisingly for someone in a nudey mag, 22-year-old waitress Layla-Jane is comfortable stripping off and getting naked. ***What do you get up to when the clothes are off?*** "Hmm, sex… tanning. I am not 100 per cent sure how to answer that. I love cooking nude." ***Any accidents with hot oil while cooking nude?*** "I'm a little clumsy at times, but nothing too serious." ***Where do you like tanning in the buff?*** "At home in the back yard. I also love to find a secluded area on the beach where I can get a fresh tan." ***What about sex under the open skies?*** "Sex is good no matter what. But an added bonus would be camping at Fraser Island: lots of fishing, skinny-dipping and good times."

WHAT IS THE HOTTEST SELFIE ON YOUR PHONE? "One of my hottest selfies is me in the mirror with a white shirt unbuttoned open and short skirt."

"Sex is good no matter what"

NOTHING BUT THE BUM

KAYLA

DEE WHY, NSW

"Bend me over!"

ALEXA

BALMAIN, NSW

"Teasing guys is fun"

ZOE

BRISBANE, QLD

"I'm a sexual being"

ALYSSA

REDCLIFFE, QLD

"I love sucking cock"

LEAH

ADELAILDE, SA

"I wanna strip outdoors"

FAITH

CARLTON, VIC

"I feel free when naked"

FLASHBACK

MARCH 2012

MISHA // 25

HOBART, TAS

Misha, 25, is into Latin dancing. ***WHY?*** "It is intimate and sexy." ***If a bloke was five feet tall, had acne, bad breath, facial tattoos, one arm and one eye, yet danced really well, would you go for him?*** "It depends on if he can do something about the breath." ***Have you ever danced in the nude before?*** "Yes, I have. I like to roam around the house naked, too." ***Have you bumped up property values by getting sprung by the neighbours?*** "No, but I have been caught by a housemate." ***Had sex with more than one person at the one time?*** "No, put it is a fantasy of mine." ***Any other notable fantasies?*** "Well, another girl." ***Chick readers, there's a Pepsi challenge for you.***

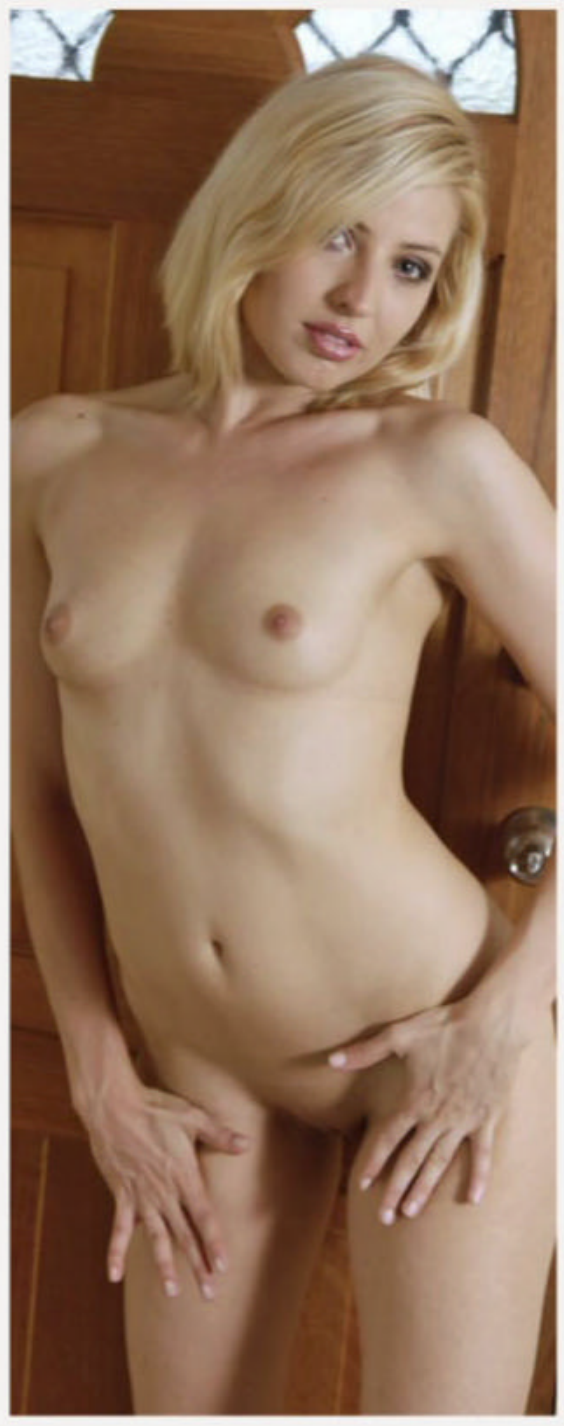

"I like to roam around the house naked"

"I love it when a man licks my pussy"

NORA // 22

ADELAIDE, SA

We're certainly glad that stuff about the bombs in the Pacific seems to have quietened down and we can go back to ogling nude French women without fear of political censure. Take 22-year-old Nora, for example. In more contentious political times, you'd be less inclined to hear about how she wants a man "who knows how to fuck". And it would be harder to hear her say, "I love it when a man licks my pussy, of course," if you are among several hundred demonstrators burning Tricolors. And if you were busy storming an Air France office, you may not hear her warning that she is not into "weird things, like people pooing on each other", which could lead to all sorts of misunderstandings.

"I have some fetish clips online"

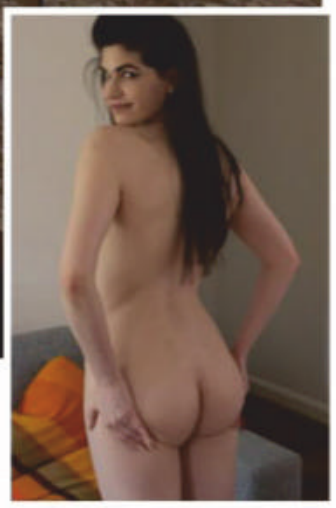

DAHLIA AMOR // 30

MELBOURNE, VIC

You'll laugh and bar up if 30-year-old Dahlia Amor has anything to do with it. "I like to make humorous porn with aspects of kink and fetish and I love incorporating role play. I also have some short fetish clips online." ***What's new in the world of grot?*** "I'm currently working on a very exciting all-day shoot and have a few filming slaves volunteering their time to incorporate all kinds of exciting kinks and fetishes that will be used in my website that is currently being built. This year I'm hoping to network more in the Australian porn industry and make all of my exciting ideas come to life." ***We love a woman with ambition. We'll be keeping an eye out for your website!*** **WHAT IS THE HOTTEST SELF-IE ON YOUR PHONE?** "This one I took with a selfie stick after shooting a naughty solo where I find a sexy magazine hidden under the couch."

"Posing for The Picture is my most explicit modelling job"

ANNA PHALAXIS // 21

MELBOURNE, VIC

"I'm a full-time collared submissive and model, part-time medical receptionist," says Anna Phalaxis, who turns 21 the day this issue hits the shelves. ***Do you live a double life or does your medical boss know about your submission and modelling?*** "I'm a double-life queen. Posing for *The Picture* is the most explicit – and most fun – modelling job." ***No sex on camera yet?*** "Not yet, maybe one day." ***What type of porn turns you on?*** "Dom/sub and power play. In my day-to-day life, I'm very independent. Being able to give up responsibility of my body and hand it to someone else is thrilling. Watching others go through that process is incredibly hot." **WHAT IS THE HOTTEST SELFIE ON YOUR PHONE?** "I did a fresh shoot with my favourite photographer yesterday. The behind-the-scenes shots of leather belts covering my tits is pretty wonderful."

KYLIE // 22 & STELLA // 20

BRISBANE, QLD

Twenty-year-old Stella would like to "put on a wet and slippery kinky show" with her 22-year-old swimming buddy Kylie. **Stella:** "She's so free spirited and fun to get naked with." ***We'd love the chance to find out. Do you get the opportunity to swim naked very often?*** **Stella:** "I take the chance at pool parties." **Kylie:** "I always jump at an opportunity for skinny-dipping. Everything is more fun when you're naked." ***True that. What about sex underwater?*** **Kylie:** "I did it once in the crystal-clear waters of Whitehaven Beach." ***Did you do the Whitsundays Tourist Board a favour and put on a show?*** "I'm sure some of the tourists with binoculars would have gotten a glimpse."

WHAT IS THE HOTTEST SELFIE ON YOUR PHONE?

Stella: "A selfie of me deep-throating a banana."

Kylie: "Just some cheeky videos of me playing."

"She's fun to get naked with"
"Everything is more when you're naked"

$300
HOMIES LOVE HOMIES

HOME GIRLS

GO HARD! GO HOMIES!

Karl Clifford

$400

HOMIE OF THE WEEK

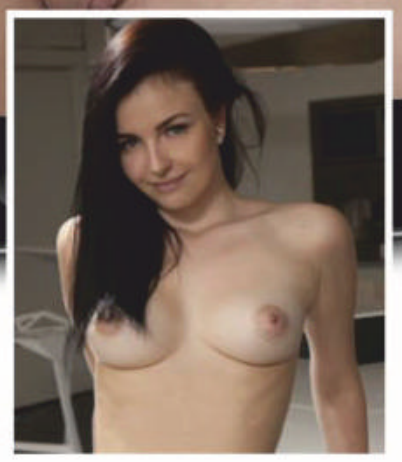

MANDY // 23

CABRAMATTA, NSW

Twenty-three year-old babe Mandy is looking for a bloke that'll last the same amount of time it takes for her to make Mi Goreng. "I don't want any long fucking sessions anymore," explained the tockley teaser. "I just want to come quickly then be done." ***You can get your rocks off under two mins?*** "If a guy knows what he's doing, then sure. But if he's stuffing about then probably not." ***What's the best way to give you the Big O?*** "Let me sit on you and grind while I rub my clit." ***Right, doesn't sound like too much work for the fella then?*** "I guess not, maybe give my tits a squeeze and play with my nipples." ***Bloody hell, do we have to do everything around here?!***

WHAT IS THE HOTTEST SELFIE ON YOUR PHONE? "I took a photo in the mirror while I was fucking my old boyfriend. We're doing it doggy and he took the photo. It's very sexy."

HOME Picture GIRLS

FLASH FOR CA$H!

Wanna be a Home Girl? Send us your pics and if they're suitable for publication in one of the categories below AND WE PRINT THEM, we'll fling you the appropriate cash. So get snapping, fill in the coupon, and see you nude soon!

$100	Topless Homie
$100	Bag Girl
$150	Home Girl
$200	Beaut Bum / Top Tits
$400	Bedroom Babe / Homie on Holiday / Homie with Hobbies
$400	Home Girl of the Week

Send your snaps to **HOME GIRLS, THE PICTURE, GPO Box 4088, Sydney, NSW 2000**. Each photo must be signed on the back by the Home Girl.

☐ **Yes, I want to be a Home Girl (please tick)**

I hereby give THE PICTURE magazine the right to publish one or more of the enclosed photos of me. I give permission for my photo to be used on the Internet, and on MMS, SMS or DVD.

☐ **Yes, I want my photographs to be published in the next Home Girls Annual for which I will be paid $20 at time of publication.**

☐ **By signing this agreement I signify I have read, understand and agree to be bound by the important Terms and Conditions below.**

Important Terms and Conditions 1. I acknowledge and agree that the publisher of THE PICTURE magazine, Bauer Media Ltd, its licensees or assigns may publish or authorise the publication of the pictures of me in any layout or format, in whole or in part, without restriction as to changes or alterations made from time to time and accompanied by any text and/or graphics it chooses without further reference to me. 2. I hereby assign to Bauer Media Ltd the worldwide copyright to the photographs and acknowledge that Bauer Media Ltd may exercise all of the rights of the copyright owner in respect of the photographs, including using or licensing the publication of the photographs in other publications and using or licensing the publication of the photographs in any format including (but not limited to) DVD, MMS, CD-ROM or the Internet. 3. I release Bauer Media Ltd its employees, agents, related companies and assigns from all actions, suits, causes of actions, claims and demands whatsoever which I may have at any time in connection with the photographs or arising from or relating to their publication in print or electronic media, including any liability by virtue of any blurring, distortion, alteration, context or otherwise, including (but not limited to) any action for defamation. 4. I acknowledge that persons sending Home Girls photos without the written permission of the subject will be liable to criminal prosecution.

NAME _____

ADDRESS _____

_____

POSTCODE _____

DATE OF BIRTH _____

PHONE (INCLUDE AREA CODE)

WORK _____

HOME _____

MOBILE _____

SIGNATURE _____

☐ **Please tick if you do not wish us to provide information about you to any organisation not associated with this competition. See page 60 for Privacy Notice.**

Picture

GO FACT YOURSELF!

TRIVIA WITH TITS!

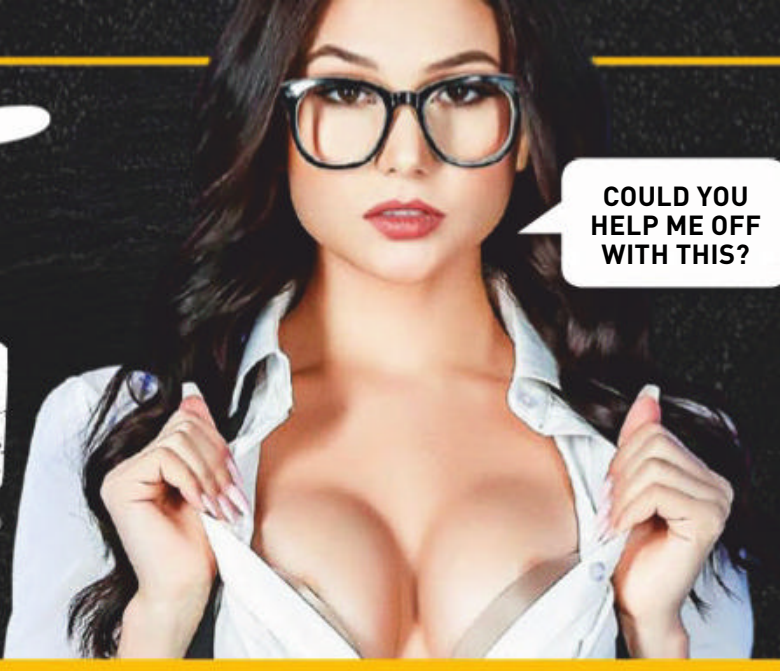

The "G" in G-string stands for "groin".

13 SECONDS is the longest recorded flight of a chicken.

Ron Jeremy holds the record for most appearances in adult films with 1,750.

OBESITY COSTS THE AUSSIE ECONOMY MORE THAN TWICE AS MUCH AS SMOKING.

Mike Tyson realised he could fight after a bully pulled the head off one of his pet pigeons and he punched the bloke.

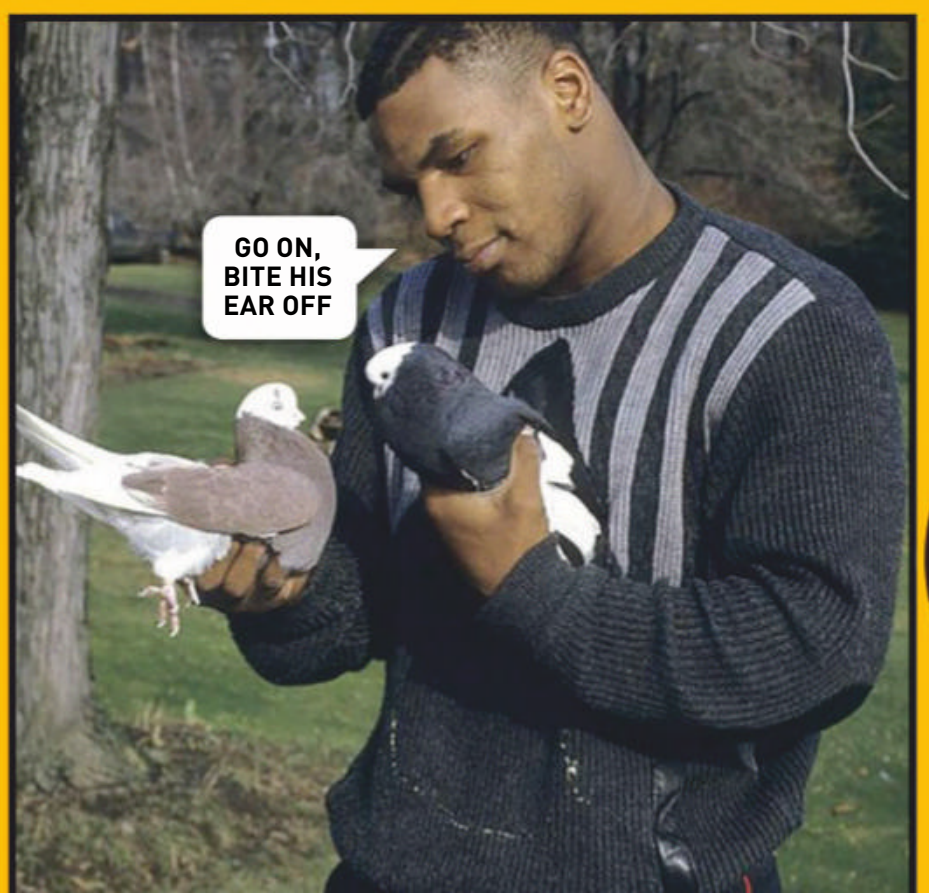

DONALD DUCK CARTOONS WERE BANNED IN FINLAND BECAUSE HE DOESN'T WEAR PANTS.

THE AVERAGE BLOKE HAS FOUR OR FIVE ERECTIONS PER NIGHT WHILE SLEEPING.

The Castle's Darryl Kerrigan was voted Australia's most-loved movie character in a recent survey.

Refresh your holiday memories aboard the

Coca-Cola® Through the Years Express

An illuminated, real working HO-scale electric train collection

LOCOMOTIVE & CARS LIGHT UP!

THE BRADFORD EXCHANGE MASTERPIECE RAILWAYS®

OFFICIAL Coca-Cola LICENSED PRODUCT — Coca-Cola® Coke®

Issue One - All Aboard

Issue Two - The Power That Refreshes

Issue Three - Thirst Asks For Nothing More

16 piece track set – YOURS FREE in an upcoming shipment

For quickest delivery, order online:
www.bradford.com.au/coke
Quoting promotion code: 103283

In tribute to over 75 years of the *COCA-COLA*® Santa, The Bradford Exchange presents the exclusive *COCA-COLA Through the Years Express.* Each car of this illuminated train features classic, full-colour advertising art and slogans showcasing a different decade beginning with the '30s! This highly sought and collected artwork—selected from the actual archives of The Coca-Cola Company—reflects priceless memories and heartwarming holiday scenes you'll want to relive again and again!

An exceptional value that's not available anywhere else!

Begin your illuminated train collection with the "Diesel Locomotive." It can be yours for just $149.98, available in 2 easy instalments of $74.99 plus $14.99 postage and handling. Subsequent cars are available at the same attractive price – including **FREE** tracks, power-pack & speed controller – and will be shipped at regular intervals. Your collection is backed by our best-in-the-business 365-day guarantee and you may cancel at any time. You need send no money now. Just complete and mail the coupon or go online today at www.bradford.com.au/coke

Coca-Cola®

THROUGH THE YEARS EXPRESS

- Bradford's exclusive train collection is precision-scaled
- Power-pack, speed controller & *E-Z Track*® elevated roadbed included **FREE**
- Richly decorated in classic holiday advertising artwork and COCA-COLA motifs and trademarks—fully authorised by The Coca-Cola Company
- An heirloom-quality HO-scale train that runs on HO-gauge track
- Certificate of Authenticity & 365-day Guarantee

PAY NOTHING NOW

THE BRADFORD EXCHANGE

Please Respond Promptly

YES! Please reserve the **"Coca-Cola® Through the Years Express"** for me as described in this advertisement. I understand I need pay nothing now.

Please allow up to 10 business days for delivery. All sales subject to product availability and reservation acceptance. Credit criteria may apply. Our privacy policy is available online at www.bradford.com.au. You must be over 18 years old to apply. From time to time, we may allow carefully screened companies to contact you. If you would prefer not to receive such offers, please tick this box. ❑

Mr/Mrs/Miss/Ms____ First Name: _____

Surname: _____

Address: _____

_____ Postcode: _____

Phone: _____

Email: _____

Signature: _____

1. **ONLINE** at **www.bradford.com.au/coke quoting promotion code: 103283**
2. **MAIL** no stamp required, to: **The Bradford Exchange, Reply Paid 86369 Parramatta NSW 2124**
3. **PHONE: Toll-Free 1300 725 103 8am-5pm** Mon – Fri

Fine collectable. Not intended for children under 14.
Coca-Cola graphics ©The Coca-Cola Company. COCA-COLA, COKE, the Contour Bottle design, the Red Disc Icon and the COCA-COLA Santa are trademarks of The Coca-Cola Company. All rights reserved.
Distributed by Hawthorne Village.

14-00772-001

©2019 The Bradford Exchange Ltd.
A.B.N. 13 003 159 617